

OBÝVACÍ STĚNA/ OBÝVACIA STENA BLAKE

TRASMAN

DESIGNED & MADE IN
100%
BARCELONA

MONTÁŽNÍ/MONTÁŽNY NÁVOD

8019 4K

V.01 - 05/18

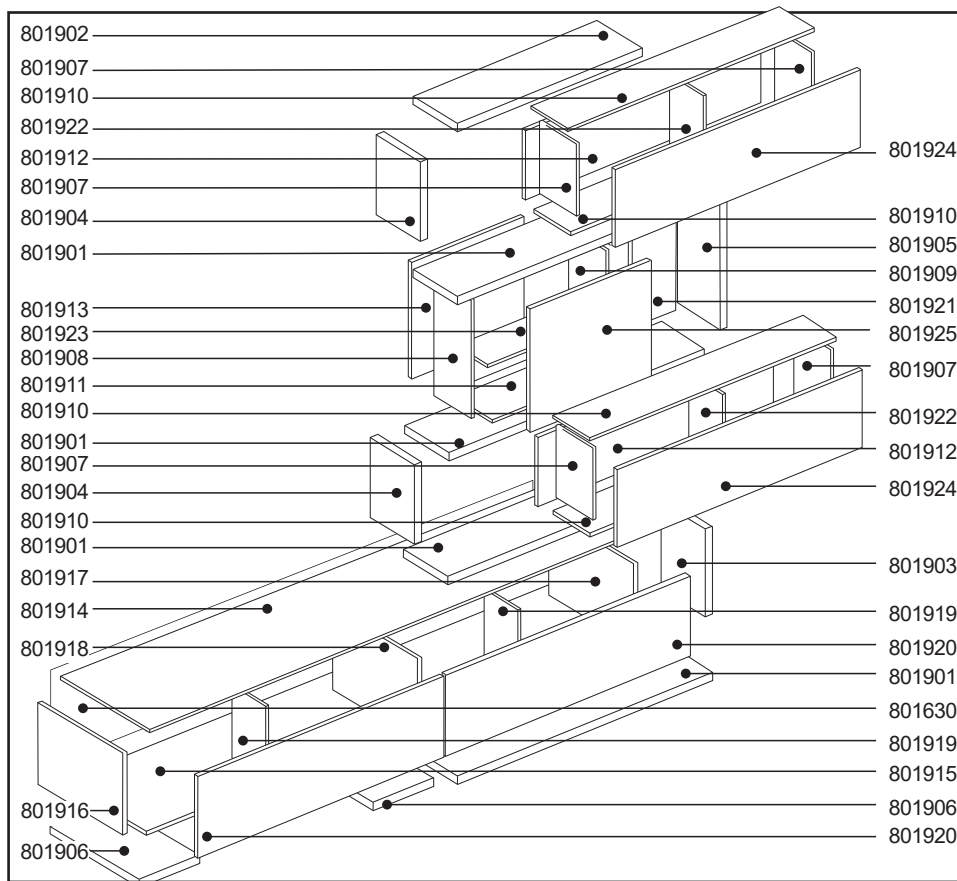
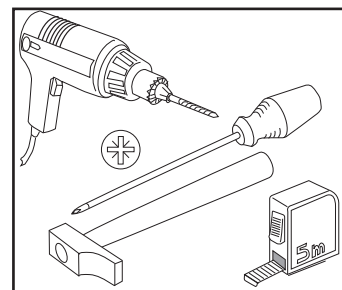
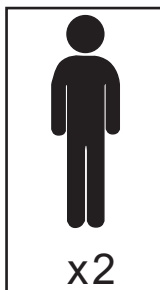
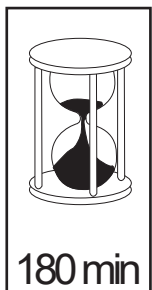
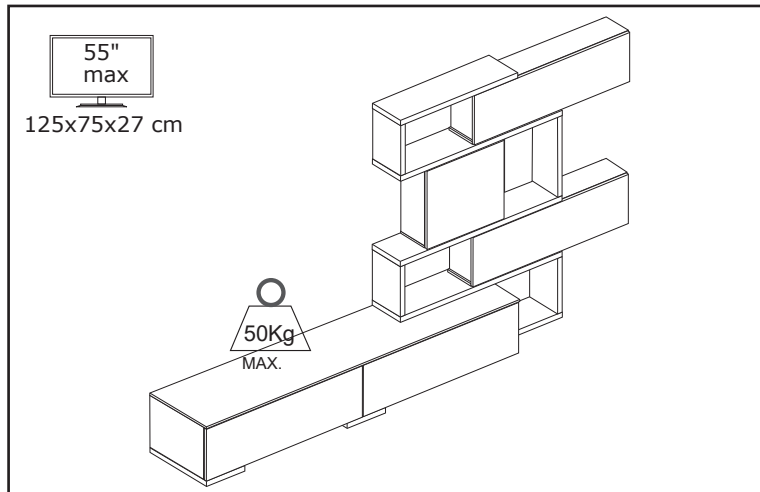

Než začnete montovat, přečtěte si pozorně montážní návod.

Než začnete montovať, prečítajte si pozorne montážny návod.

BEFORE STARTING REFER TO THE ASSEMBLY ADVICE.

PRIMA DI INIZIARE LEGGERE I CONIGLI PER IL MONTAGGIO.

VOR DEM BEGINN EMPFIEHLT ES SICH AUFMERKSAM DIE HINWEISE ZUR MONTAGE ZU LESEN.

ANTES DE COMEÇAR CONSULTE OS CONSELHOS PARA A MONTAGEM .

ZANIM PRZYSTAPIMY DO MONTAŻU , PROSIMY ZAPOZNAĆ SIĘ Z NASTĘPUJACYMI WSKAZÓWKAMI.

x52 PE845	x44 EX16	x8 EX30	x48 TE17BL	x86 CL830	x4 TA550	x1 LLA3	x8 TA760	x1 LLA4	x60 P1010	x1 COLA	x14 TSR	x32 TP3540	x12 TAPALU	x4 PE3	x2 CL8NY	x40 T5BL
x3 CGB100	x1 CGS150	x4 ELCG	x4 EPMC	x20 TP3515	x12 BA35S	x12 B35R	x24 TP3515	x24 TV3135	x4 TM4L20	x2 AR200	x1 CT715	x1 PC60C				

Česky (CZ) – Důležitá informace pro upevnění nábytku na zeď, pečlivě si přečtěte tuto informaci a uchovejte pro případ pozdější potřeby

POZOR

Po smontování tohoto produktu je nutné ho připevnit na zeď. V případě pádu nábytku může dojít k vážným zraněním. Aby nedošlo k pádu nábytku, je nezbytné, aby byl neustále připevněn ke zdi. Výrobce ani dodavatel není zodpovědný za žádné zranění ani materiální škody způsobené nesprávnou montáží nábytku.

Materiál pro montáž na zeď není součástí balení. Výběr vhodného materiálu pro ukotvení nábytku konzultujte se specializovaným prodejcem, rozdílné zdivo vyžaduje rozdílný kotvicí materiál. Použijte materiál vhodný pro vaše zdivo.

Français (fr) - Informations importantes concernant le montage mural de notre mobilier, a lire attentivement , conserver ces informations pour un usage ultérieur.

AVERTISSEMENT

Après avoir assemblé votre meuble en suivant le mode d'emploi, vous pouvez le monter au mur. Risque de blessure grave en cas de chute du meuble. Pour éviter que le meuble ne bascule, il faut le fixer au mur de façon permanente. Trasmán Penedes décline toute responsabilité en cas de blessures ou de dommages matériels dus à un montage mural incorrect.

Aucune vis n'est fournie pour le montage mural. Contactez votre quincaillier local pour sélectionner une visserie adaptée au matériau de construction de votre mur, car leur choix dépend du matériau du mur sur lequel est fixé le meuble.

English (en) - Important information concerning wall mounting of furniture, read carefully and keep this information for further reference.

WARNING

After you have assembled this product according to the assembly instructions, it can be mounted on a wall. Serious or fatal crushing injuries can occur from furniture tip-over. To prevent this furniture from tipping over it must be permanently fixed to the wall. Trasmán Penedes cannot be held liable for personal or material injury as a result of incorrect mounting.

Screws for wall mounting are not included. Please contact your local specialist to ensure the correct choice of screws in relation to the wall material since different wall materials require different types of fixing devices. Use fixing devices suitable for the walls in your home.

Italiano (it) - Informazioni importanti per il fissaggio alla parete dell'armadietto per le scarpe, leggi attentamente e conserva queste informazioni per ulteriori consultazioni.

AVVERTENZA

Durante il montaggio questo armadietto per le scarpe andrà fissato alla parete. Se il mobile si ribalta può causare lesioni da compressione serie o fatali. Per prevenire il rischio che il mobile si ribalti permanentemente alla parete. Trasmán Penedes non potrà essere ritenuto responsabile dei danni a persone o cose dovuti ad un montaggio non corretto.

Le viti per il fissaggio a parete non sono in dotazione. Rivolgersi al locale negoziante specializzato per essere sicuri che le viti corrispondano al materiale della parete perché pareti di materiali diversi richiedono tipi diversi di accessori di fissaggio.

Deutsch (de) - Wichtige Information betr. Wandbefestigung des Schuhschranks, sorgfältig lesen , diese Information aufbewahren

ACHTUNG

Beim Zusammenbau dieses Schrankes müssen Sie das Möbelstück an der Wand befestigen. Wenn Möbelstücke umkippen, können ernste oder lebensgefährliche Verletzungen durch Einklemmen die Folge sein. Um zu verhindern, dass das Möbelstück umkippt, muss es fest an der Wand verankert werden. Trasmán Penedes haftet nicht für Personen- oder Sachschäden, die auf eine unsachgemäße Wandmontage zurückgeführt werden können.

Schrauben für die Wandmontage gehören nicht zum Lieferumfang. Für die korrekte Wahl eines für das jeweilige Wandmaterial geeigneten Schraubensystems wenden Sie sich bitte an den Fachhandel vor Ort , da dieses von der jeweiligen Wandbeschaffenheit abhängig ist.

Slovensky (SK) - Dôležitá informácia pre upevnenie nábytku na stenu, starostlivo si prečítajte túto informáciu a uchovajte pre prípad neskoršej potreby

POZOR

Po zmontovaní tohto produktu je nutné ho pripevniť na stenu. V prípade pádu nábytku môže dôjsť k vážnym zraneniam. Aby nedošlo k pádu nábytku, je nevyhnutné, aby bol neustále pripevnený ku stene. Výrobca ani dodávateľ nie je zodpovedný za žiadne zranenia ani materiálne škody spôsobené nesprávnou montážou nábytku.

Materiál pre montáž na stenu nie je súčasťou balenia. Výber vhodného materiálu na ukotvenie nábytku konzultujte so špecializovaným predajcom, rozdielne murivo vyžaduje rozdielny kotviaci materiál. Použite materiál vhodný pre vaše murivo.

ČESKO

Upozornění

- 1-Pečlivě si přečtěte montážní návod
- 2-Připravte si všechny montážní díly
- 3-Zkontrolujte všechny díly a dodané součástky
- 4-Připravte si potřebné nástroje
- 5-Pracujte na dostatečně velkém prostoru

Údržba

- 1-Opatrně očistěte všechny montážní díly
- 2-Používejte měkký, čistý hadřík a jemně mýdlovou vodu

Nikdy nedotahujte šrouby příliš velkou silou. Šrouby dotáhněte po krátké době užívání. Uchovejte montážní návod. V případě chybějícího dílu, usnadní návod jeho identifikaci.

Nikdy nepoužívejte abrazivní předměty jako brusný papír atd. Nenamáčejte nábytek ani ho nevystavujte vysoké vlhkosti.

FRANCAIS

INSTRUCTIONS DE MONTAGE:

- 1-LISEZ ATTENTIVEMENT LA NOTICE DE MONTAGE.
- 2-REPEREZ LES PIECES QUI COMPOSENT VOTRE MEUBLE.
- 3-REGROUPEZ ET VERIFIEZ LES FERRURES FOURNIES.
- 4-DOTEZ-VOUS DES OUTILS NECESSAIRES.
- 5-PREPREZ UN ESPACE DE MONTAGE.

CONSEILS D'ENTRETIEN:

- 1-ENLEVEZ SOIGNEUSEMENT LA POUSSIERE.
- 2-HUMIDIFIEZ UN CHIFFON DOUX ET PROPRE AVEC DE L'EAU LEGEREMENT SAVONNEUSE.

NE FORCEZ JAMAIS LES RACCORDS. RESSERREZ LES VIS APRES UN CERTAIN TEMPS D'UTILISATION. CONSERVEZ LA NOTICE DE MONTAGE. EN CAS DE PIECE MANQUANTE, CE SERA LE MEILLEUR MOYEN D'EN INFORMER LE MAGASIN.

N'UTILISEZ JAMAIS DES PRODUITS ABRASIFS COMME DE LA LAINE D'ACIER, DU PAPIER DE VERRE, DES SOLVANTS, ETC. NE MOUILLEZ PAS LE MEUBLE ET EVITEZ TOUTE EXPOSITION A UNE HUMIDITE IMPORTANTE.

DEUTSCH

HINWEISE ZUR MONTAGE:

- 1- LESEN SIE AUFMERKSAM DIE MONTAGEANLEITUNG DURCH.
- 2- LOKALISIEREN SIE DIE ZUM MÖBEL GEHÖRENDE TEILE.
- 3- KONTROLLIEREN SIE DIE MITGELIEFERTEN WERKZEUGE.
- 4- RÜSTEN SIE SICH MIT DEN ZUSÄTZLICH BENÖTIGTEN WERKZEUGEN AUS.
- 5- BEREITEN SIE EINEN PLATZ FÜR DIE MONTAGE VOR.

HINWEISE ZUR PFLEGE:

- 1- ENTFERNEN SIE UMSICHTIG DEN ANGESAMMELTEN STAUB.
- 2- VERWENDEN SIE EIN WEICHES UND SAUBERES TUCH UND SCHWACHE SEIFENLAUGE.

FORCIEREN SIE NIEMALS DIE VERBINDUNGEN. ZIEHEN SIE DIE SCHRAUBEN NACH EINER BESTIMMTEN NUTZUNGSZEIT NACH. BEWAHREN SIE DIE MONTAGEANLEITUNG AUF. SOLLTE EIN TEIL FEHLEN IST SIE VON GROSSER WICHTIGKEIT BEI DER NACHBESTELLUNG IM LADEN.

VERWENDEN SIE NIEMALS SCHEUERENDE PRODUKTE WIE STAHLWOLLE, SCHMIRGELPAPIER, LÖSUNGSMITTEL UND DERGL. WASSER UND HOHE FEUCHTIGKEIT SIND SCHÄDLICH FÜR DAS MÖBEL.

ITALIANO

CONSIGLI PER IL MONTAGGIO:

- 1- STUDIARE ATTENTAMENTE IL MANUALE DI MONTAGGIO.
- 2- INDIVIDUARE LE PARTI CHE COSTITUISCONO IL MOBILE.
- 3- RACCOGLIERE E CONTROLLARE GLI ATTREZZI IN DOTAZIONE.
- 4- PROCURARSI GLI ATTREZZI NECESSARI.
- 5- PREPARARE UNA ZONA PER IL MONTAGGIO.

CONSIGLI PER LA MANUTENZIONE:

- 1- SPOLVERARE ACCURATAMENTE.
- 2- INUMIDIRE UN PANNO MORBIDO E PULITO CON ACQUA E POCO DETERGENTE.

NON FORZARE MAI LE GIUNTURE. STRINGERE NUOVAMENTE LE VITI DOPO UN CERTO PERIODO D'USO. CONSERVARE IL MANUALE DI MONTAGGIO: SE MANCASSE UN PEZZO SAREBBE COSÌ PIÙ FACILE COMUNICARLO AL RIVENDITORE.

NON USARE MAI PRODOTTI ABRASIVI COME: SPUGNE ABRASIVE, CARTA VETRATA, SOLVENTI, ECC. NON BAGNARE NE' SOTTOPORRE IL MOBILE A FORTE UMIDITÀ.

SLOVENSKO

Upozornenie

- 1- Starostlivo si prečítajte montážny návod
- 2- Pripravte si všetky montážne diely
- 3- Skontrolujte všetky diely a dodané súčiastky
- 4- Pripravte si potrebné nástroje
- 5- Pracujte na dostatočne veľkom priestore

Údržba

- 1- Opatrne očistite všetky montážne diely
- 2- Používajte mäkkú, čistú handričku a jemne mýdlovú vodu

Nikdy nedotahujte skrutky príliš veľkou silou. Skrutky dotiahnite po krátkej dobe užívania. Uchovajte montážny návod. V prípade chýbajúceho dielu, uľahčí návod jeho identifikáciu.

Nikdy nepoužívajte abrazívne predmety ako brúsny papier atď. Nenamáčajte nábytok ani ho nevystavujte vysokej vlhkosti.

POLSKU

WSKAZÓWKI ODNOŚNIE MONTAŻU:

1. PRZECZYTAĆ UWAGNIE NINIEJSZE ZALECENIA.
2. ZLOKALIZOWAĆ CZĘŚCI SKŁADOWE MEBLA.
3. ZEBRAC WSZYSTKIE ELEMENTY ŁACZĄCE.
4. ZAOPATRZYĆ SIĘ W NIEZBEDNE NARZĘDZIA.
5. PRZYGOTOWAĆ ODPOWIEDNIE MIEJSCA NA MONTAŻ.

WSKAZÓWKI ODNOŚNIE KONSERWACJI:

1. ODKURZAC OSTROŻNIE.
2. W TYM CELU ZWILŻYC CZYSTĄ MIEKKA SZMATKĘ W SŁABYM ROZTWORZE WODY Z MYDŁEM.

NIE DOCISKAC NA SIŁE ELEMENTÓW ŁACZĄCYCH. DOKRECIĆ SRUBY PO UPLYWIE PEWNEGO CZASU. ZACHOWAĆ INSTRUKCJE MONTAŻOWE; W RAZIE BRAKU JAKIEJS CZĘŚCI, ULATWIA ONE KONTAKT ZE SPRZEDAWCĄ.

NIE NALEŻY NIGDY UŻYWAĆ ŚRODKÓW SZORUJĄCYCH, TAKICH JAK WELNA STAŁOWA, PAPIER SCIERNY, ROZPUSZCZALNIKI ITP. NIE MOCZYĆ ANI NIE PODDAWAĆ MEBLA DZIAŁANIU DUŻEJ WILGOTNOŚCI.

ENGLISH

ASSEMBLY ADVICE:

- 1- STUDY THE ASSEMBLY MANUAL CAREFULLY.
- 2- LOCATE THE PARTS THAT COMPRISE YOUR FURNITURE ITEM.
- 3- ORGANISE AND CHECK THE FITTINGS SUPPLIED.
- 4- HAVE THE NECESSARY TOOLS TO HAND.
- 5- PREPARE AN ASSEMBLY AREA.

MAINTENANCE ADVICE:

- 1- REMOVE DUST CAREFULLY.
- 2- MOISTEN A SOFT, CLEAN CLOTH WITH SLIGHTLY SOAPY WATER.

DO NOT FORCE ANY OF THE JOINTS. TIGHTEN THE SCREWS AFTER HAVING USED THE FURNITURE FOR SOME TIME. KEEP YOUR ASSEMBLY MANUAL. IF ANY PART IS MISSING, IT WILL HELP YOU TO LET THE SHOP KNOW.

NEVER USE ABRASIVE PRODUCTS SUCH AS STEEL WOOL, SANDPAPER, ETC. DO NOT WET THE FURNITURE OR KEEP IT IN A VERY DAMP PLACE.

1

x4

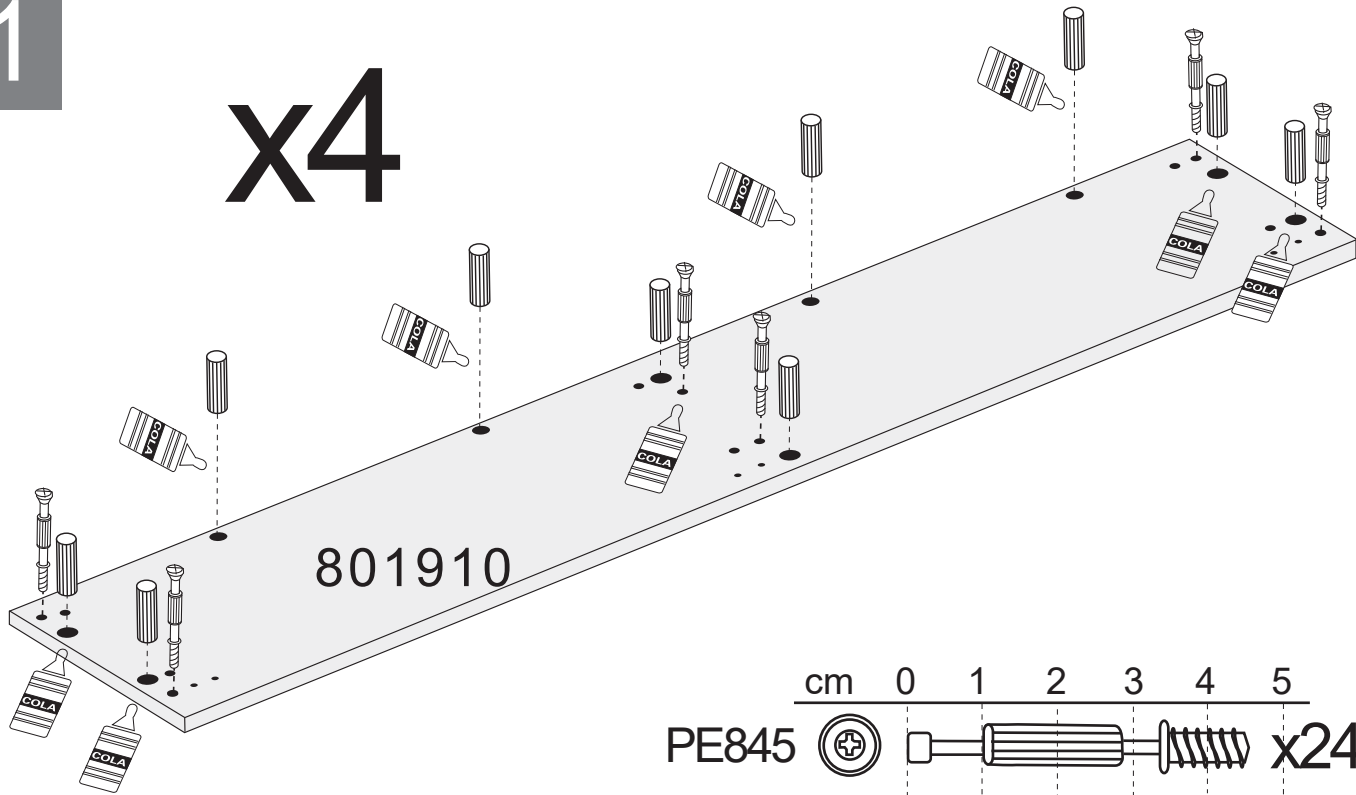

cm 0 1 2 3 4 5

PE845  x24

CL830  x40

2

cm 0 1 2

TV3135  x12

x2

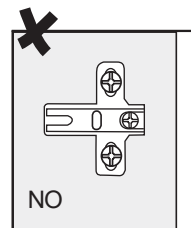
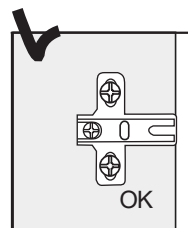
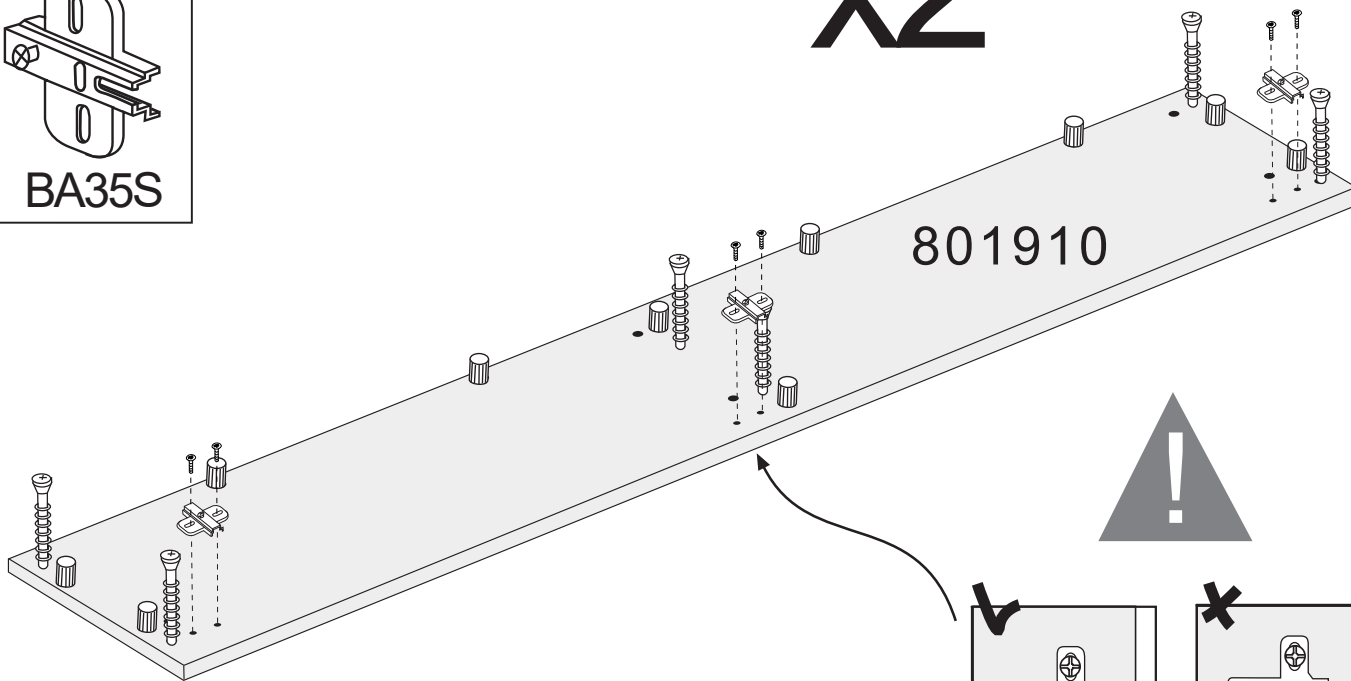
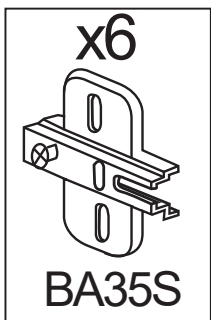

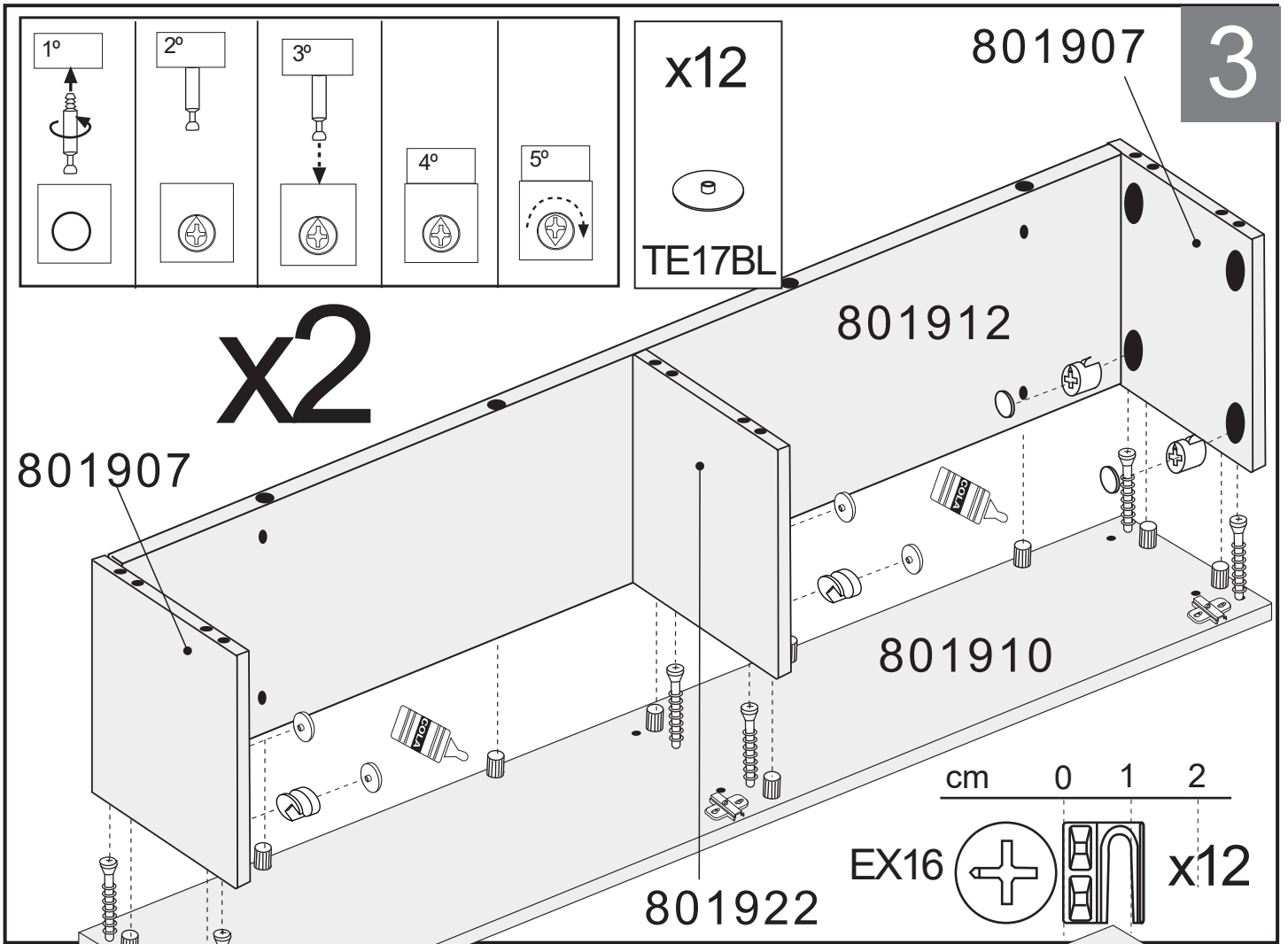

3

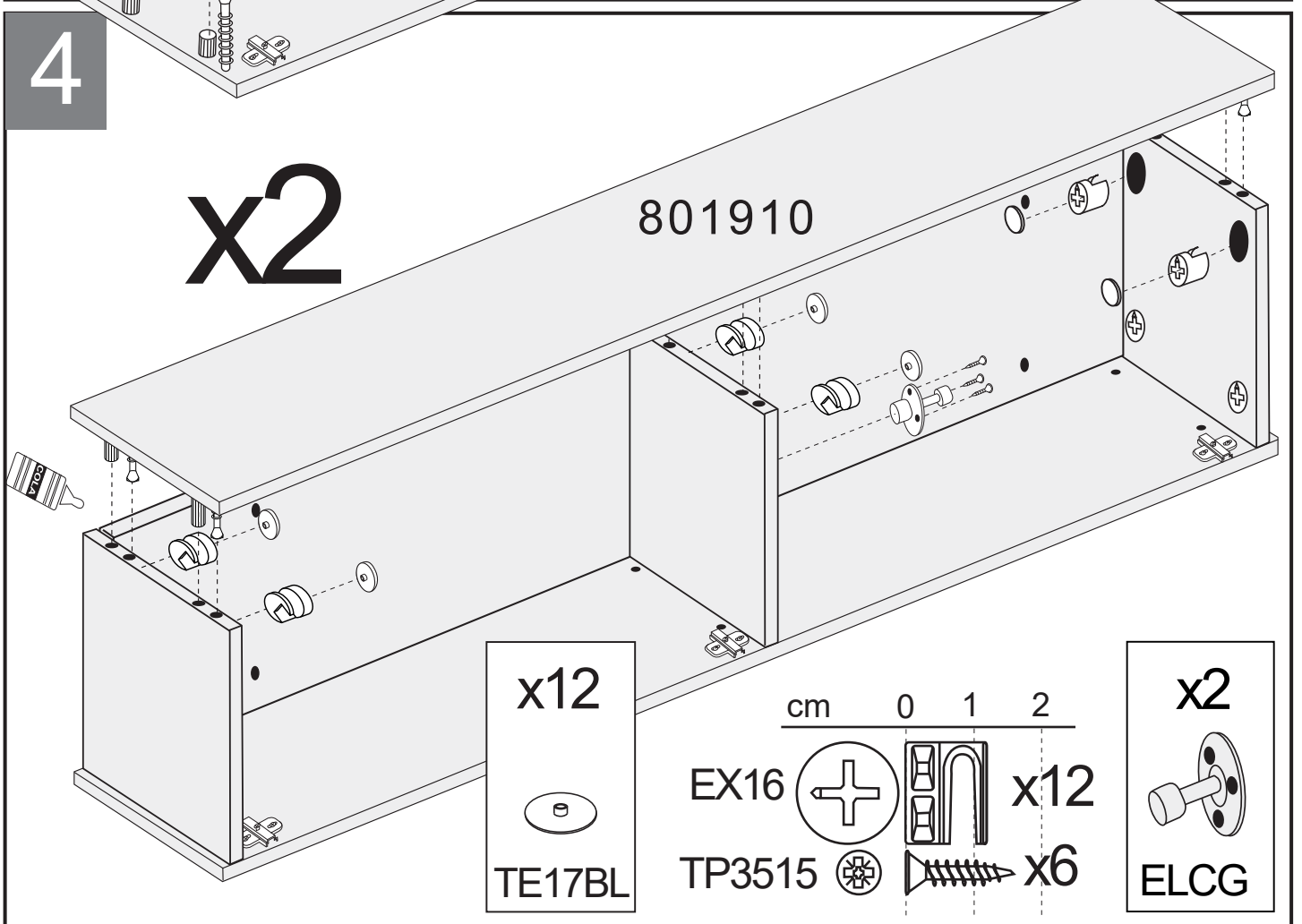

4

5

cm 0 1 2 3 4 5

PE845  x8

CL830  x8

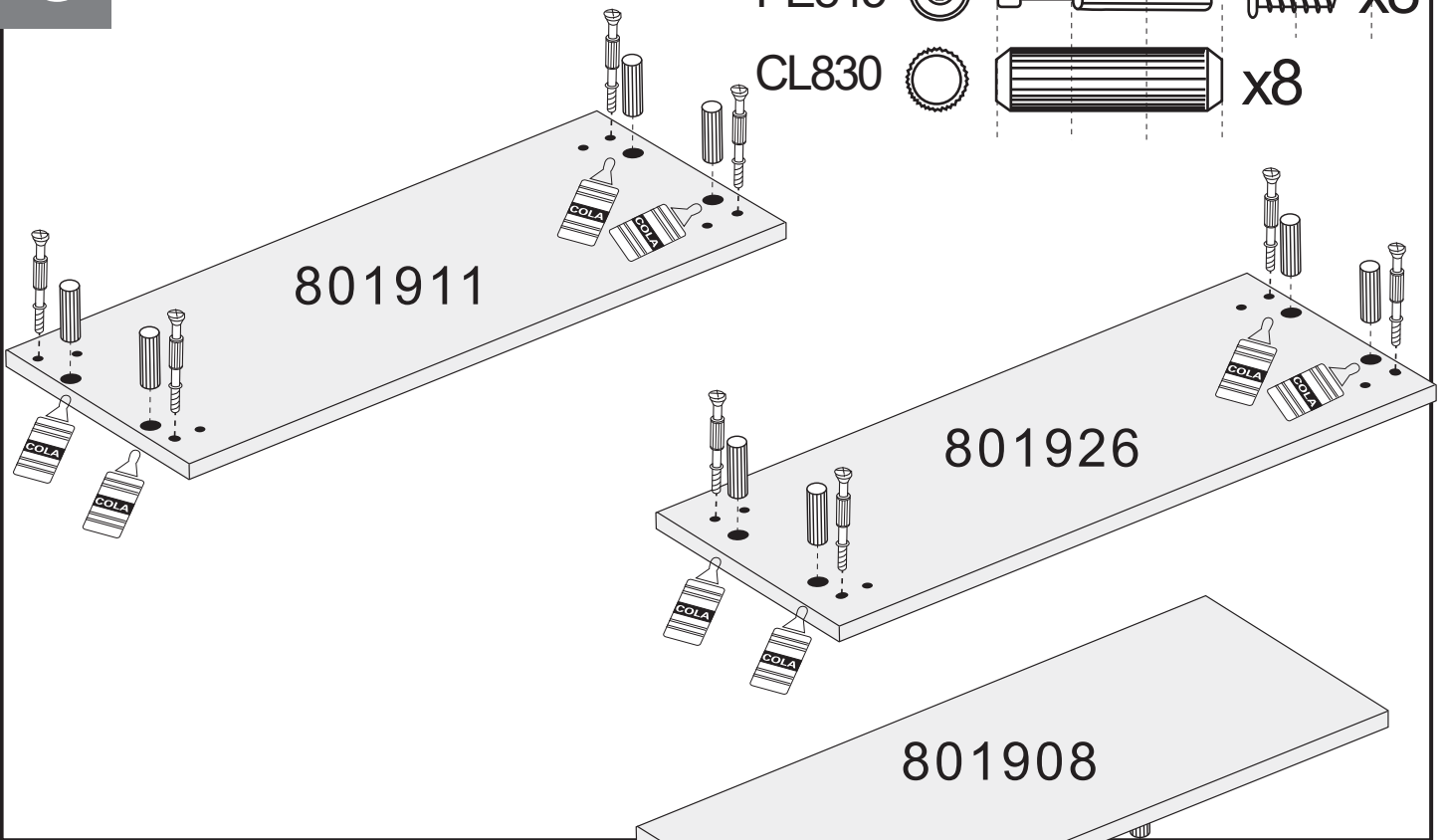

6

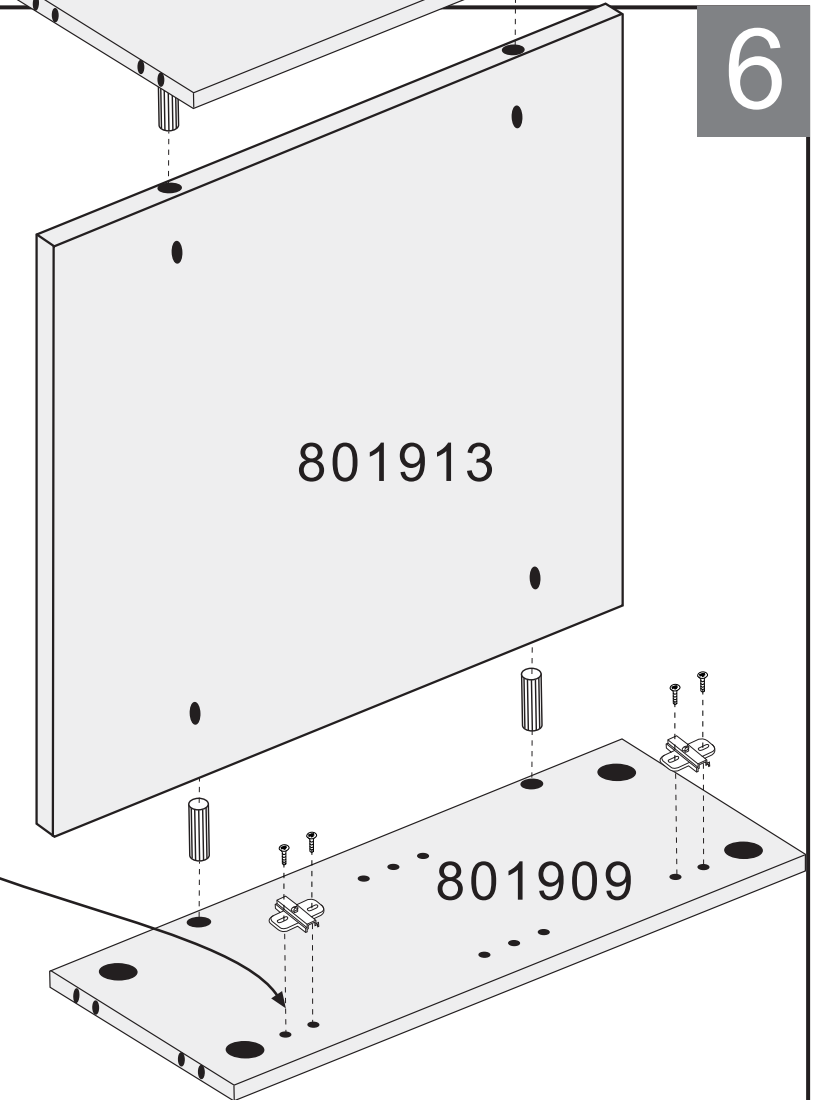
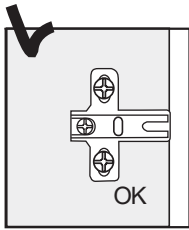
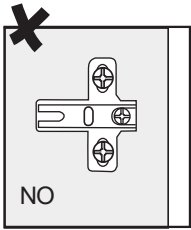
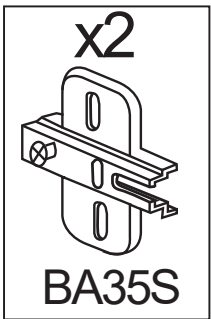

cm 0 1 2 3 4

CL830  x4

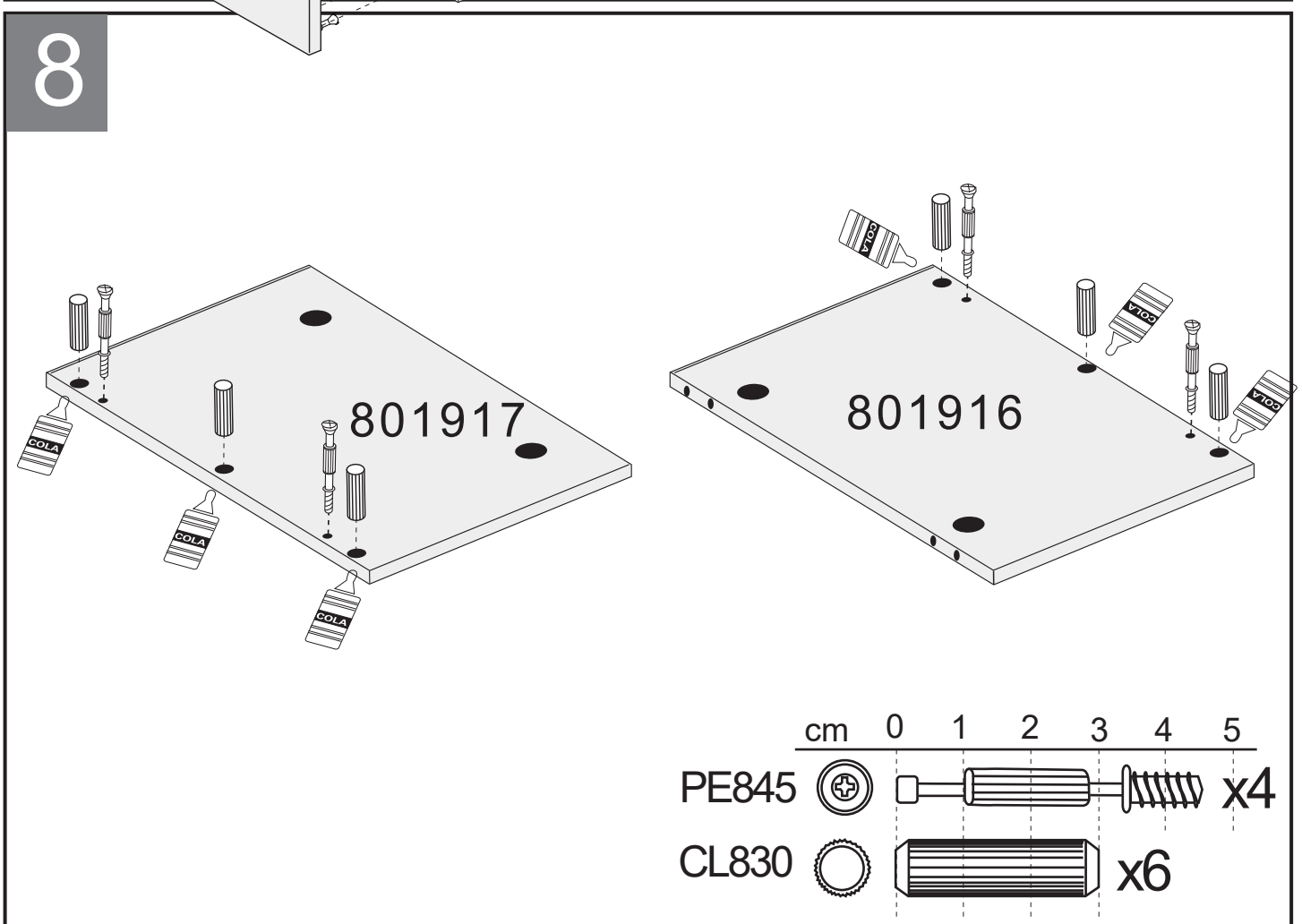
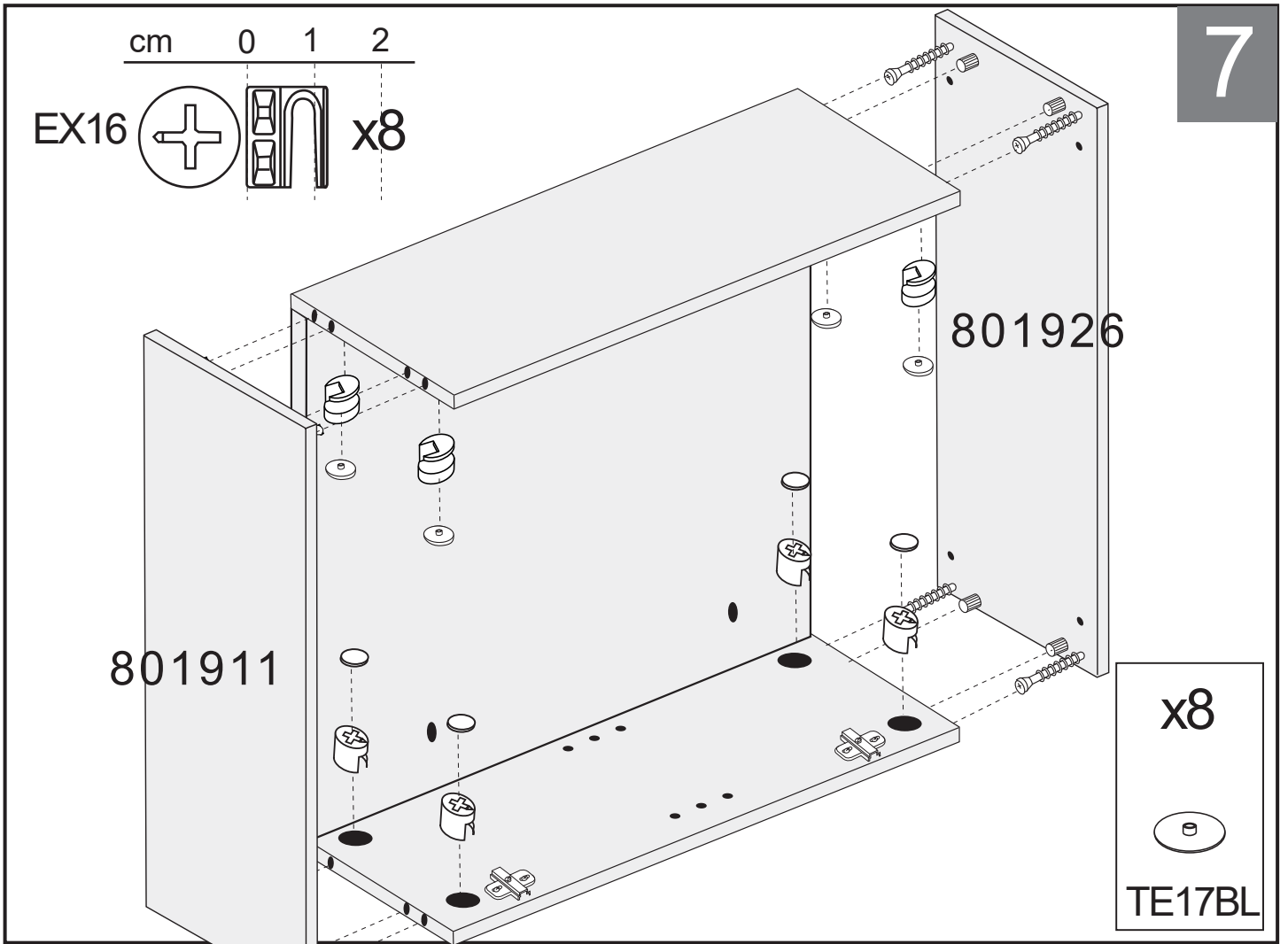

TV3135  x4



9

cm 0 1 2 3

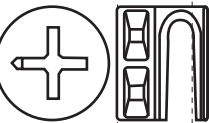
CL830   x7

EX16   x4

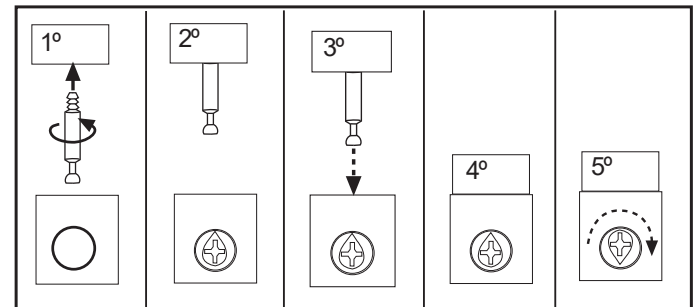
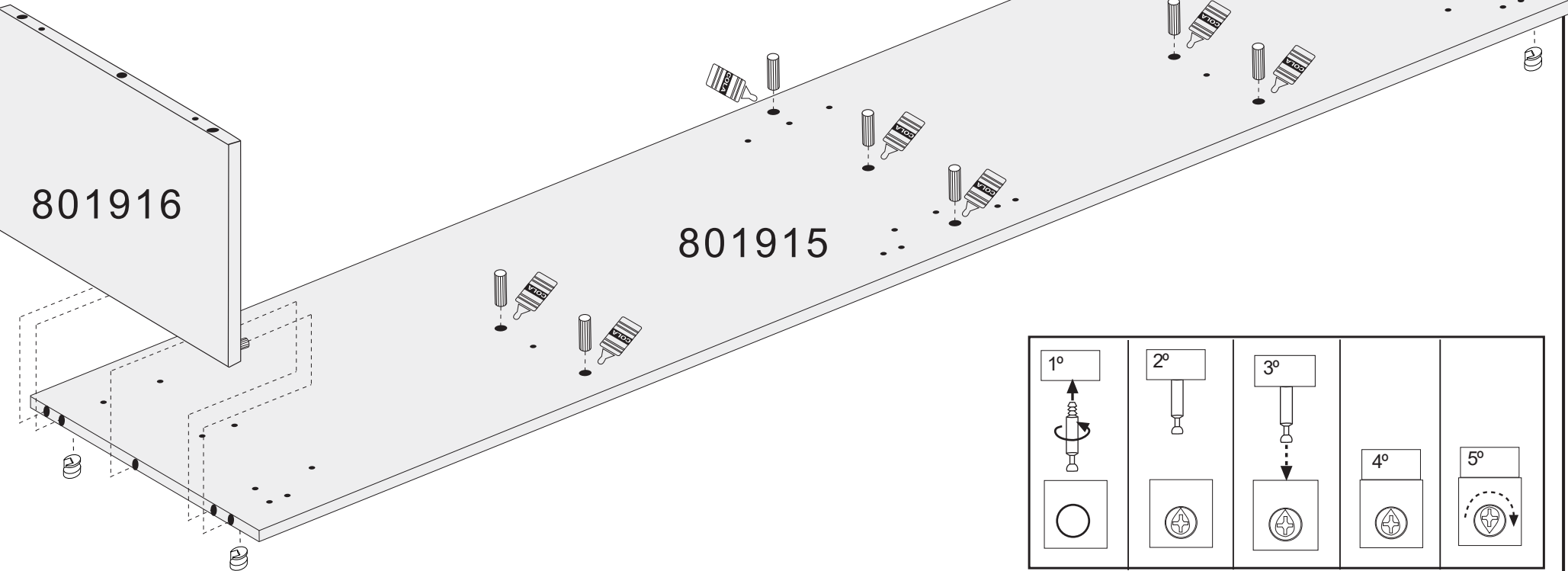
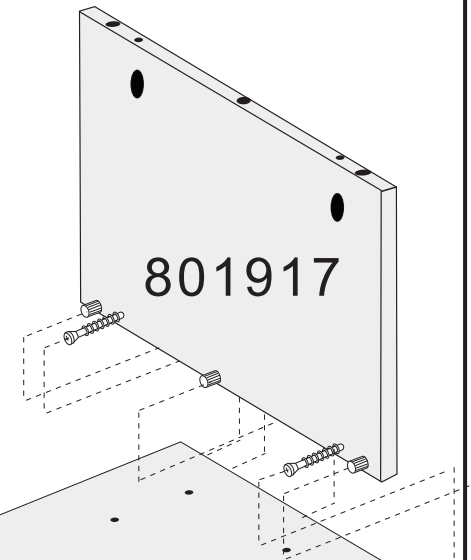
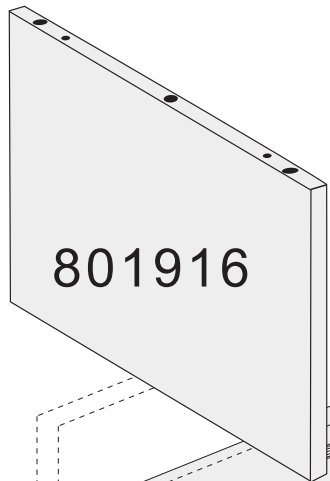

10

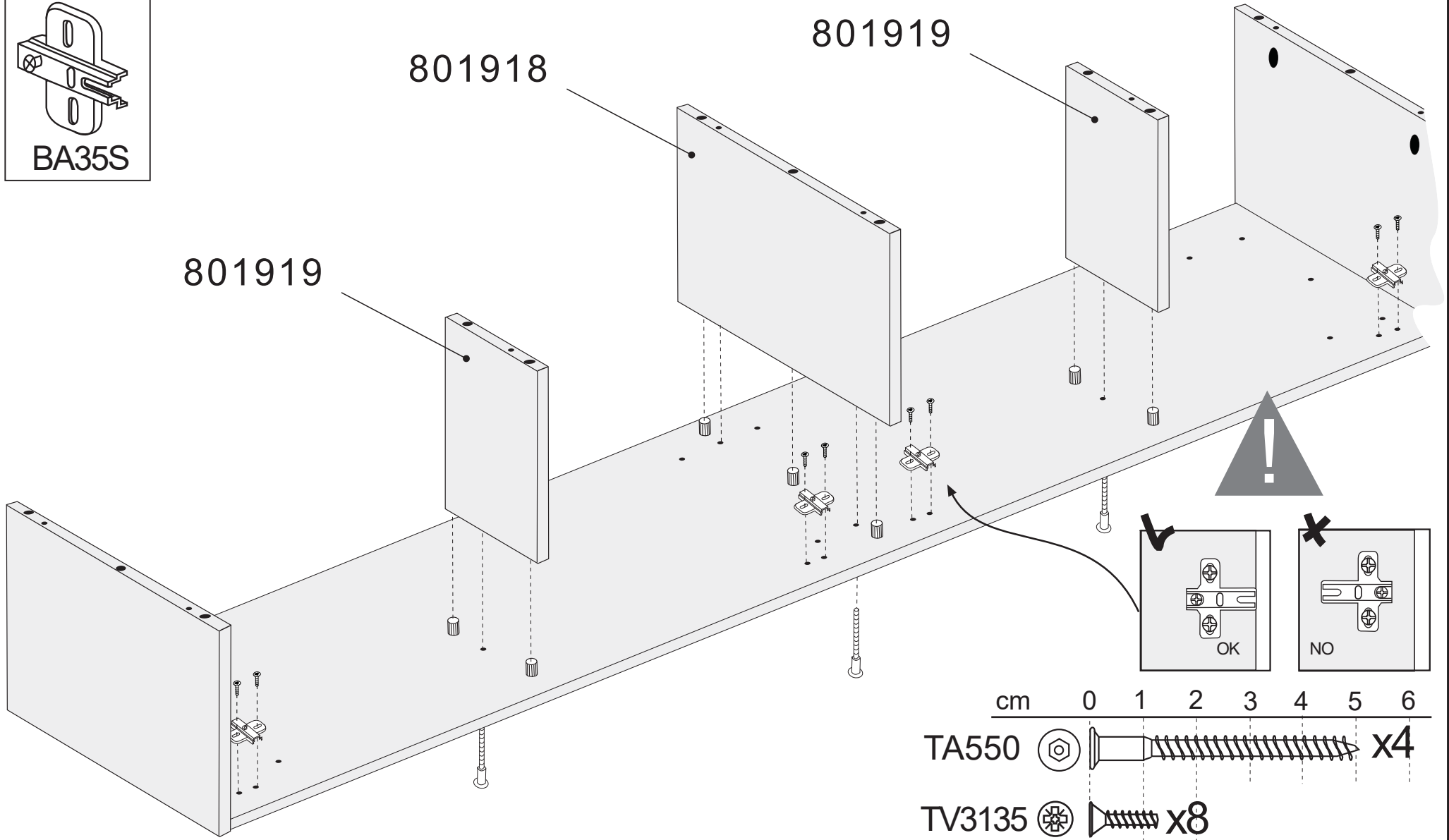
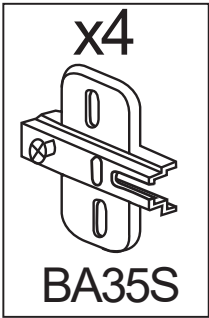

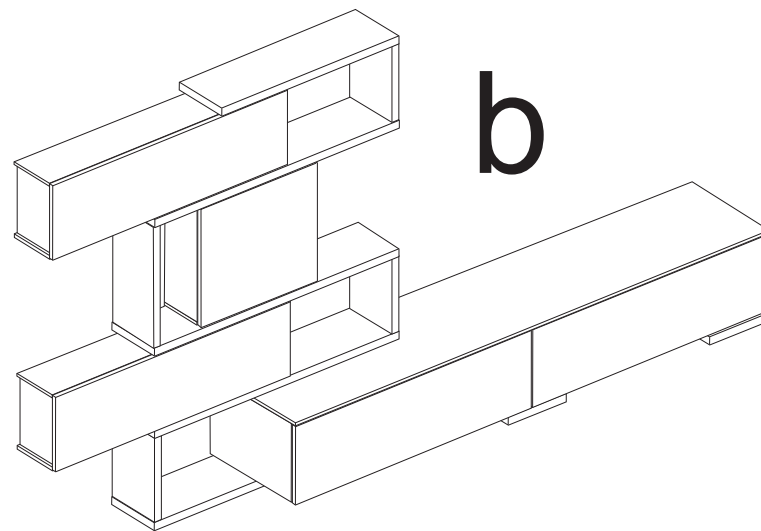
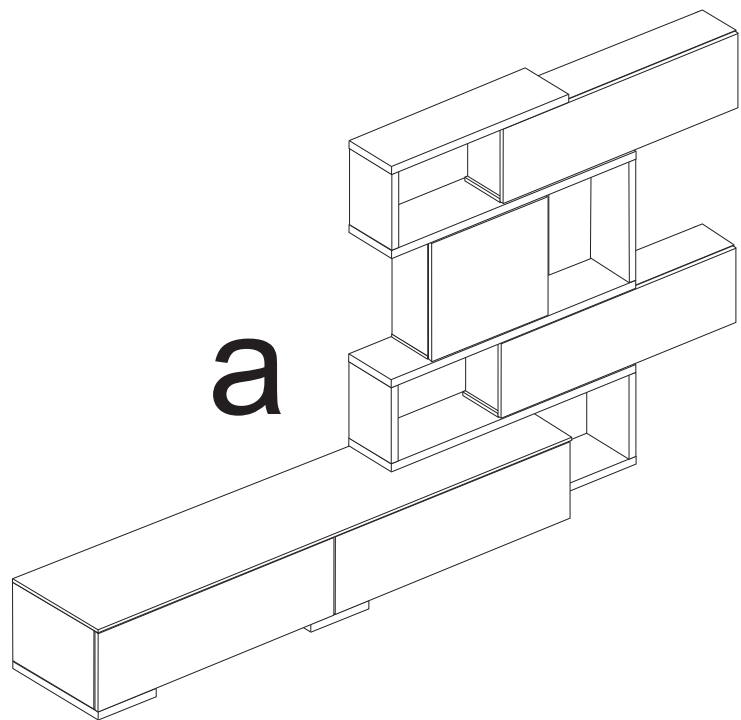

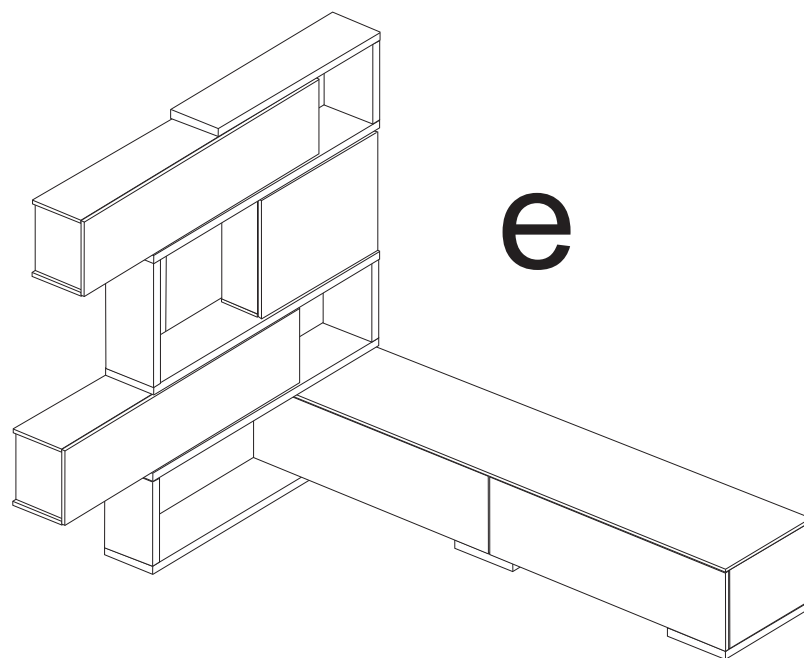
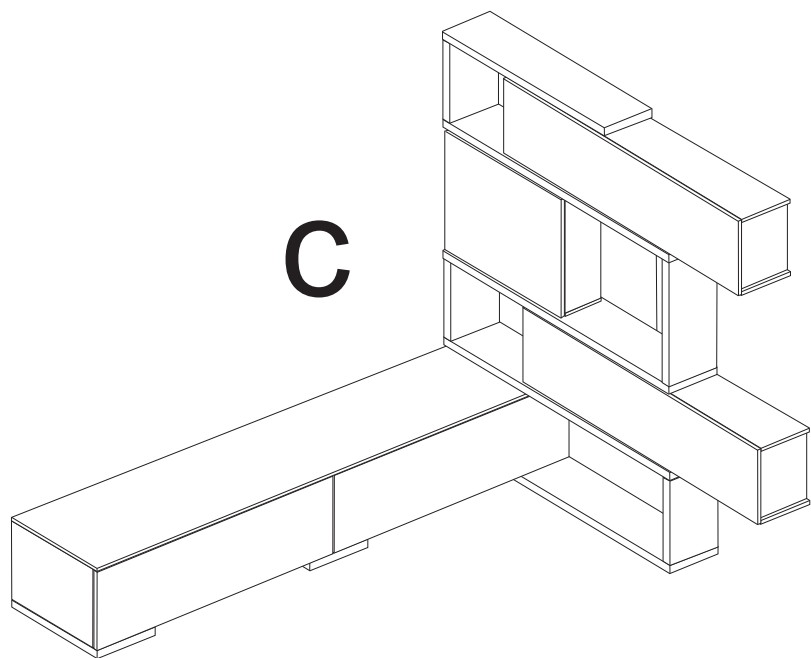

?



11a/c

cm 0 1 2 3 4 5

PE845   x8

CL830   x13

?

802514

∅ 5 mm

a/c

a/c

a/c

a/c

C

x8



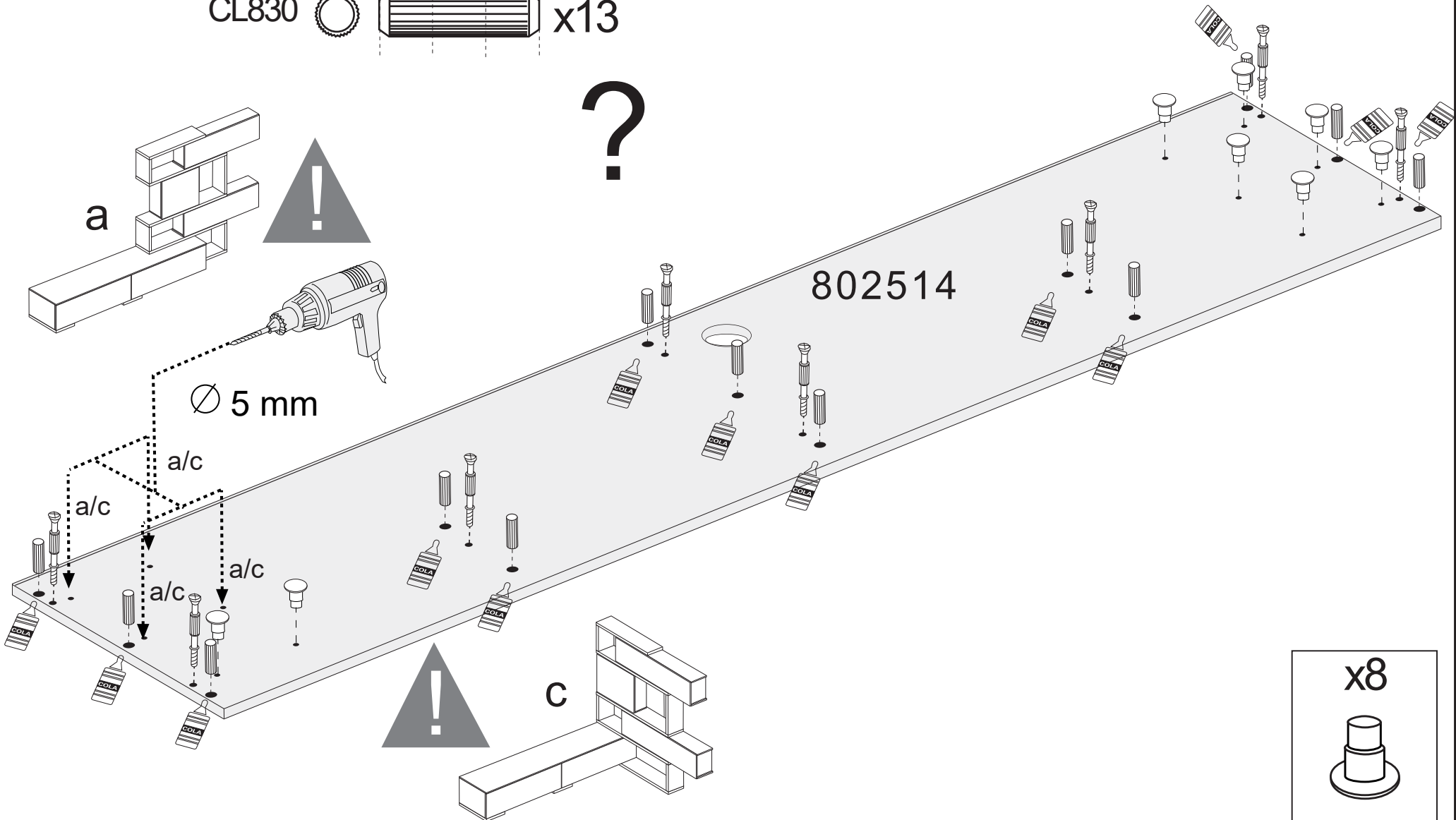

T5BL



12a/c

cm 0 1 2

EX16   x8

x8

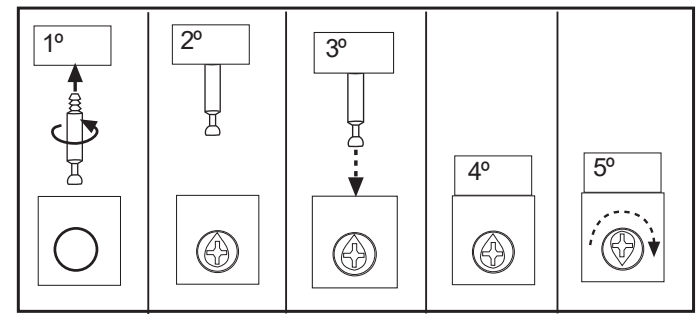
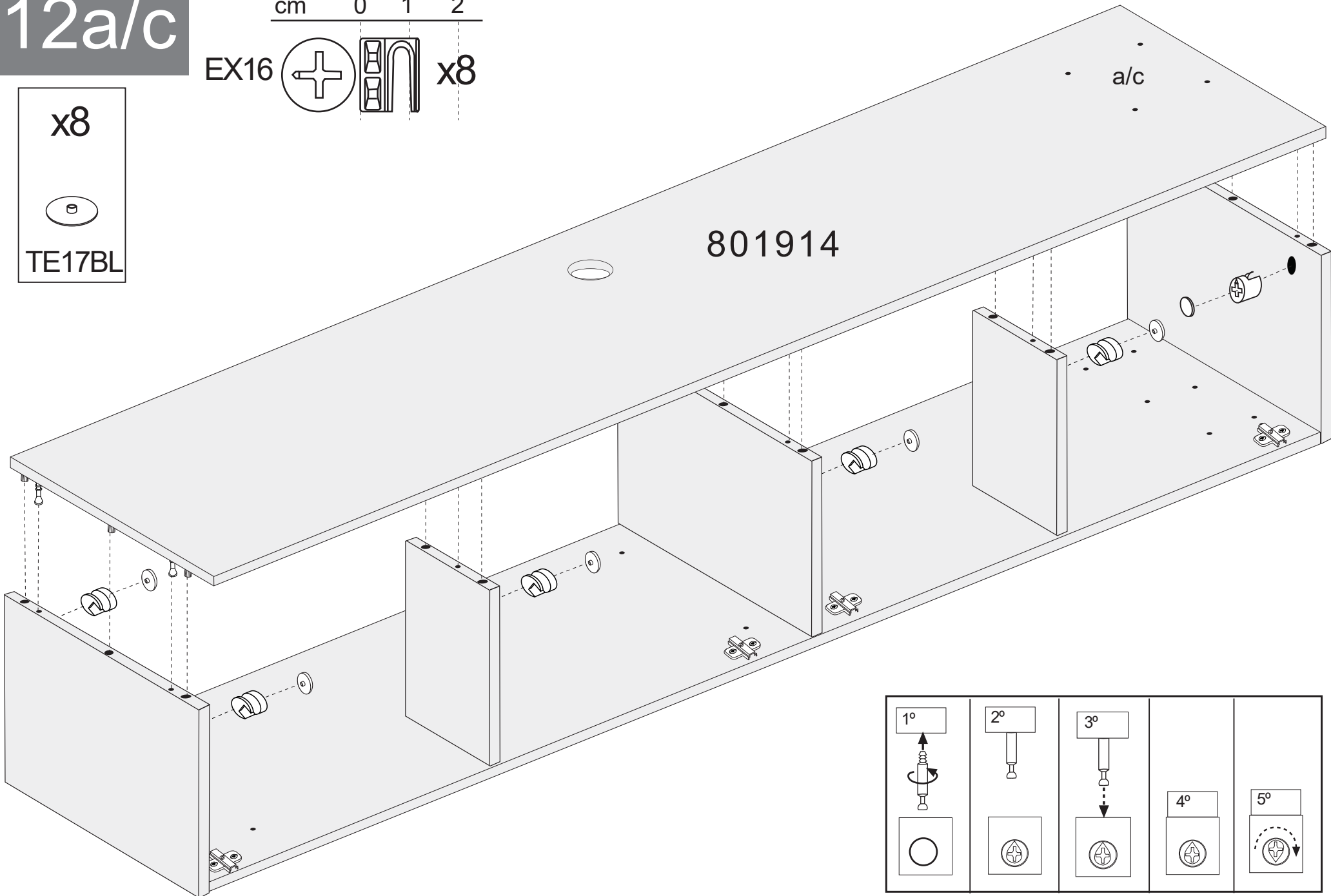
TE17BL



13a/c

cm 0 1 2 3 4 5

TP3540  x8

TP3515  x6

x8



TSR

x2

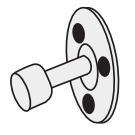

ELCG

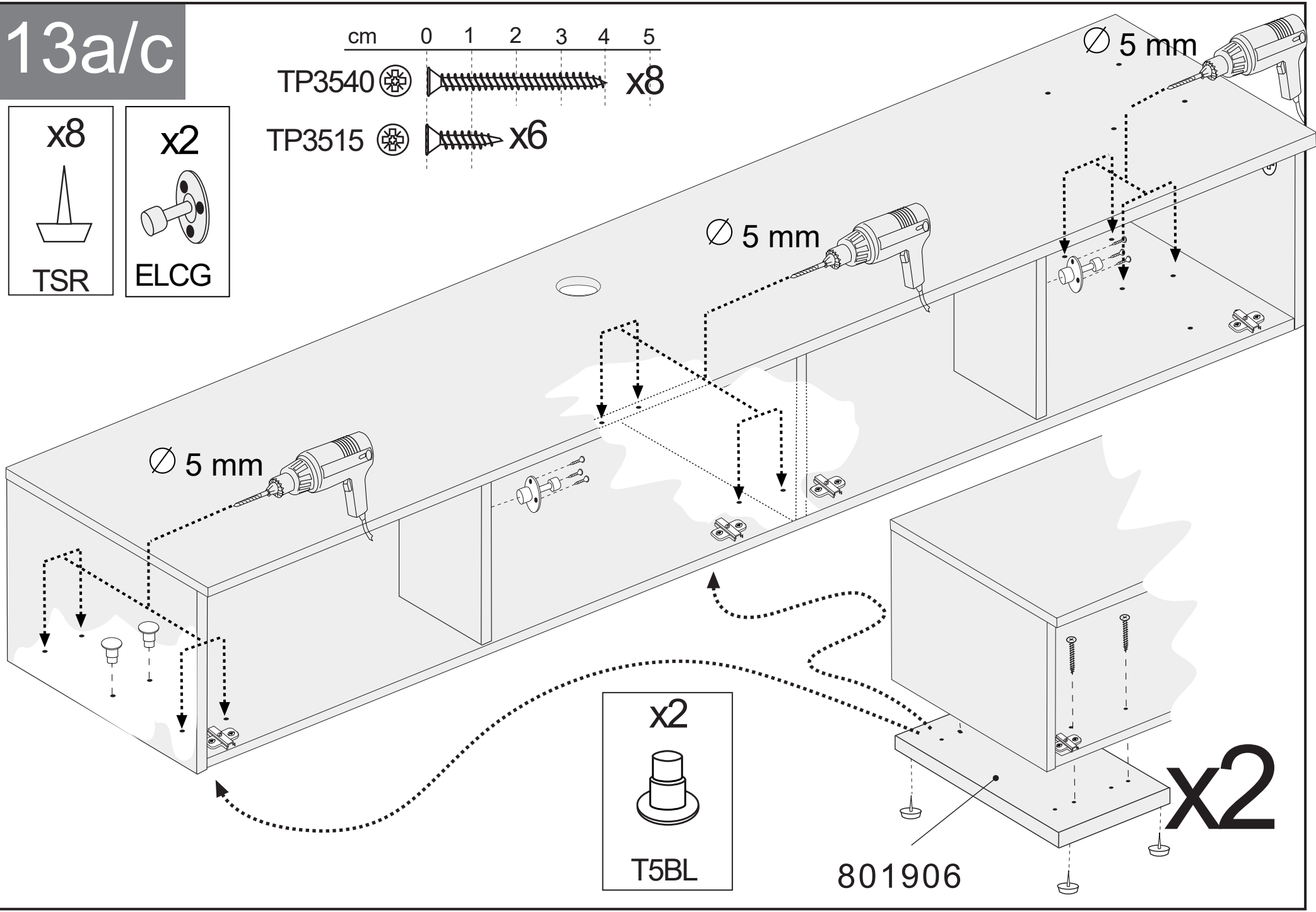

x2



T5BL

801906

x2

14a/c

x3

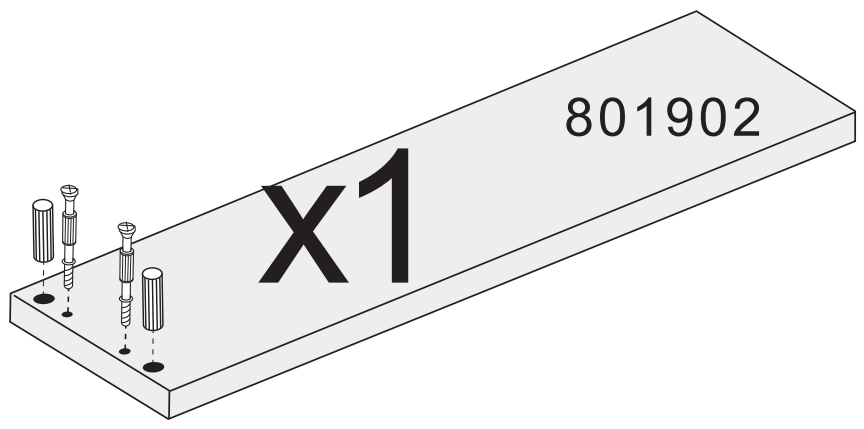
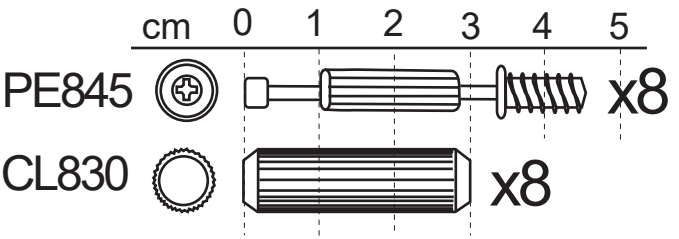
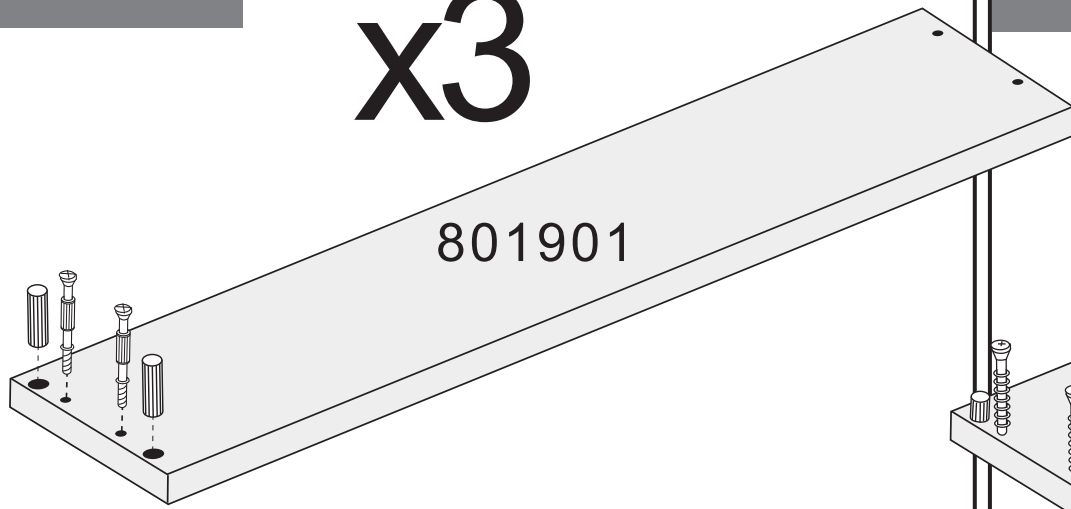

15a/c

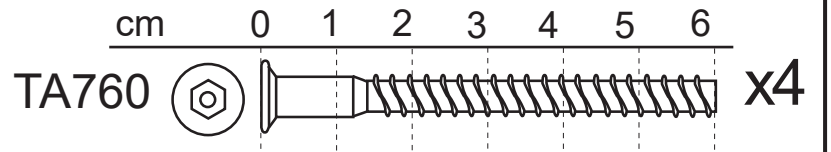
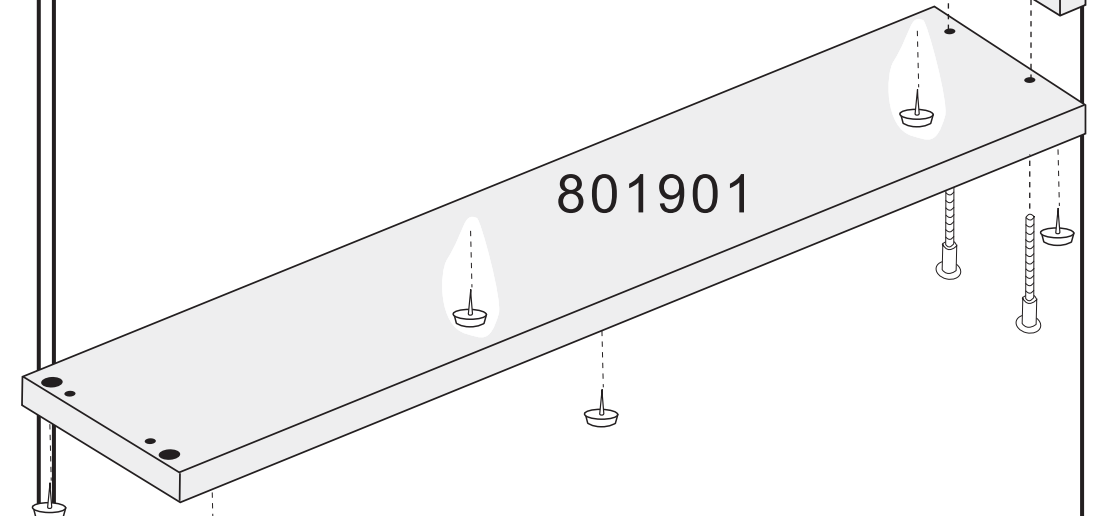
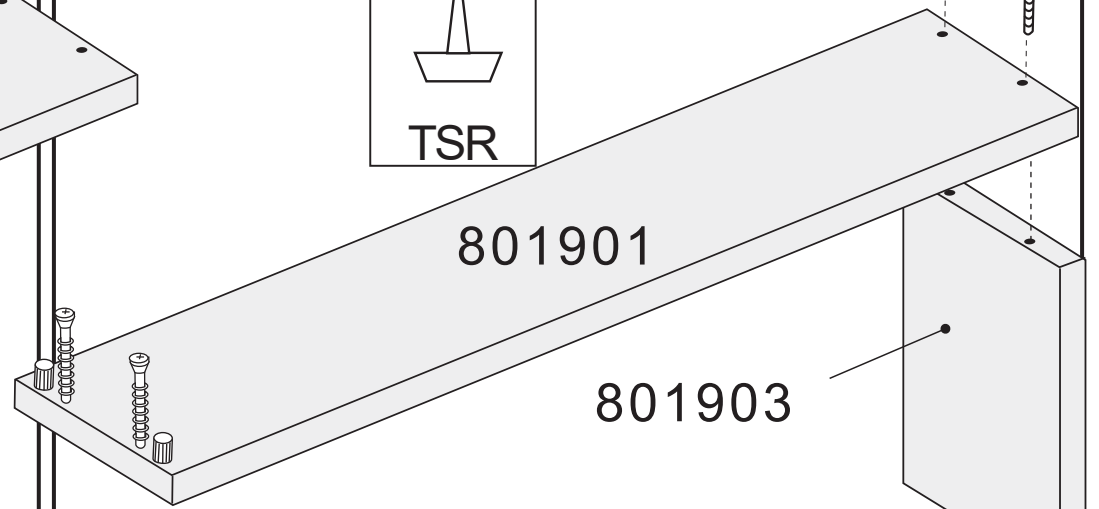
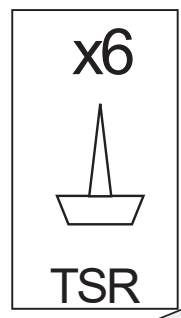

16a

cm 0 1 2 3 4 5

TP3540  x8

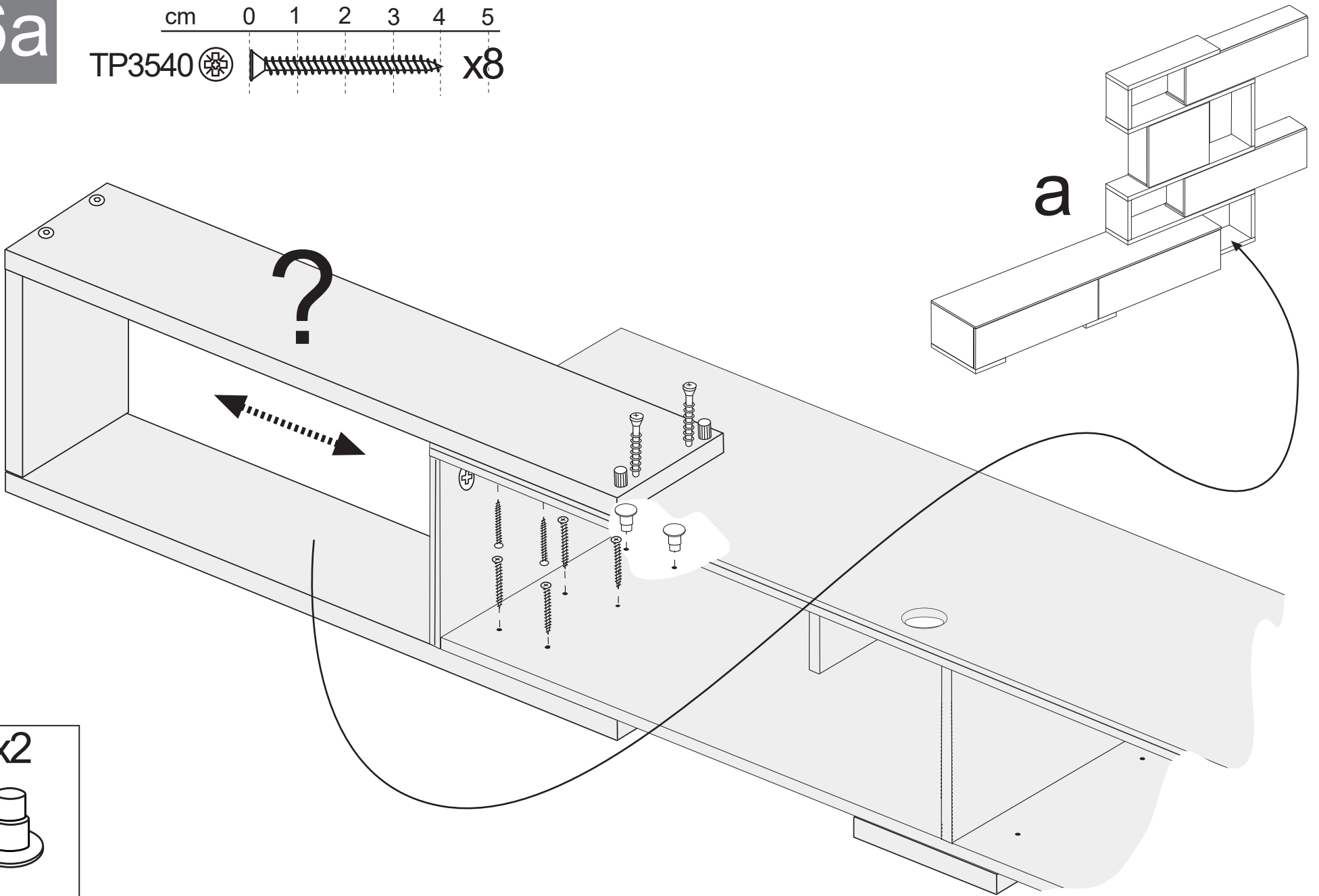

x2



T5BL

17a

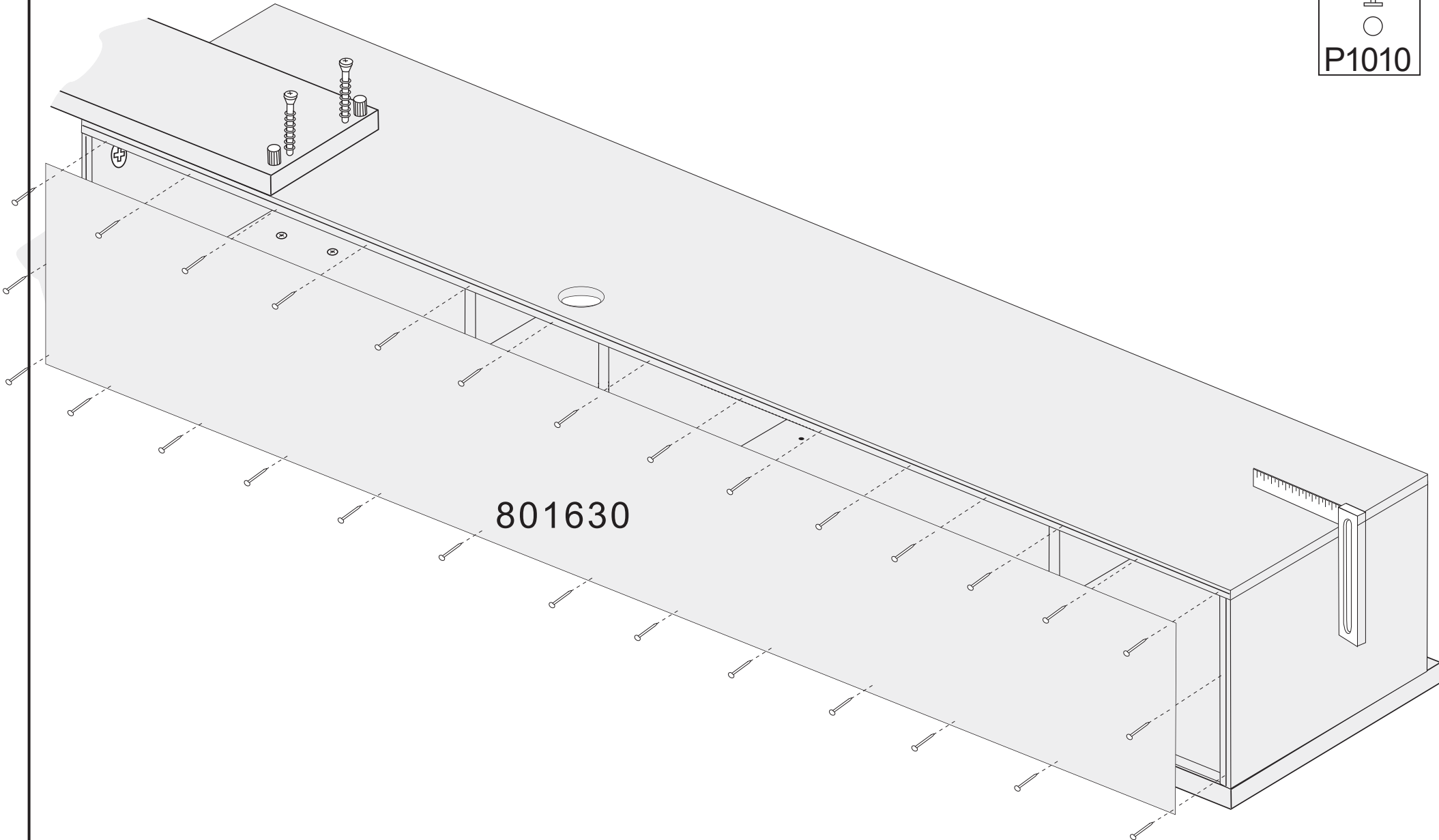

x60
↓
○
P1010



18a

Není součástí balení
Nie je súčasťou balenia

cm 0 1 2

EX30   x2

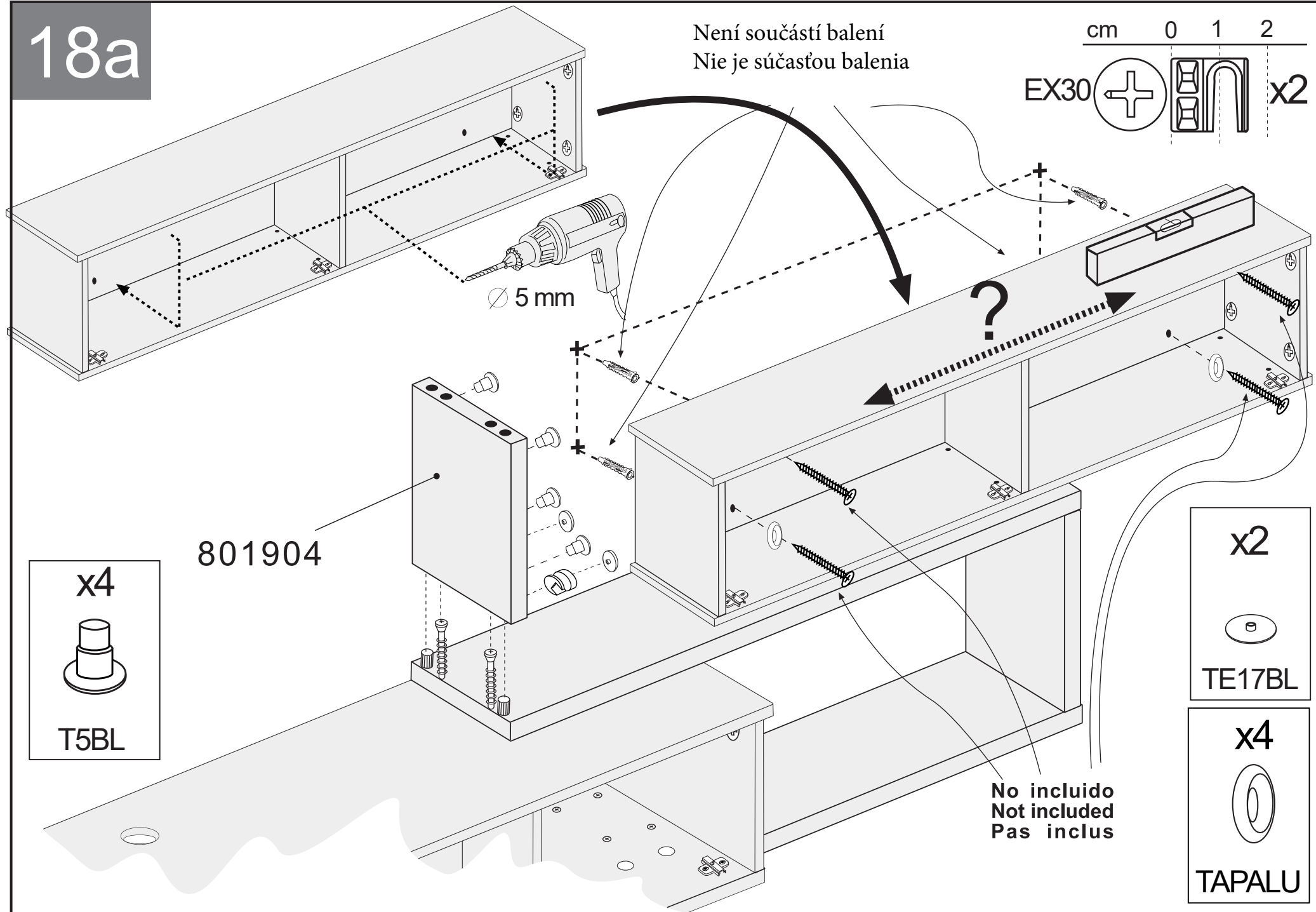

5 mm

801904

No incluido
Not included
Pas inclus

x4



T5BL

x2



TE17BL

x4

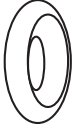

TAPALU

cm 0 1 2 3 4 5 6

TA760  x4

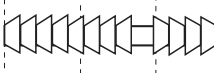
CL8NY  x2

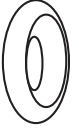
x4

TAPALU

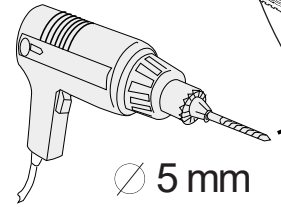
Není součástí balení
Nie je súčasťou balenia



cm 0 1 2

EX30  x2

x2

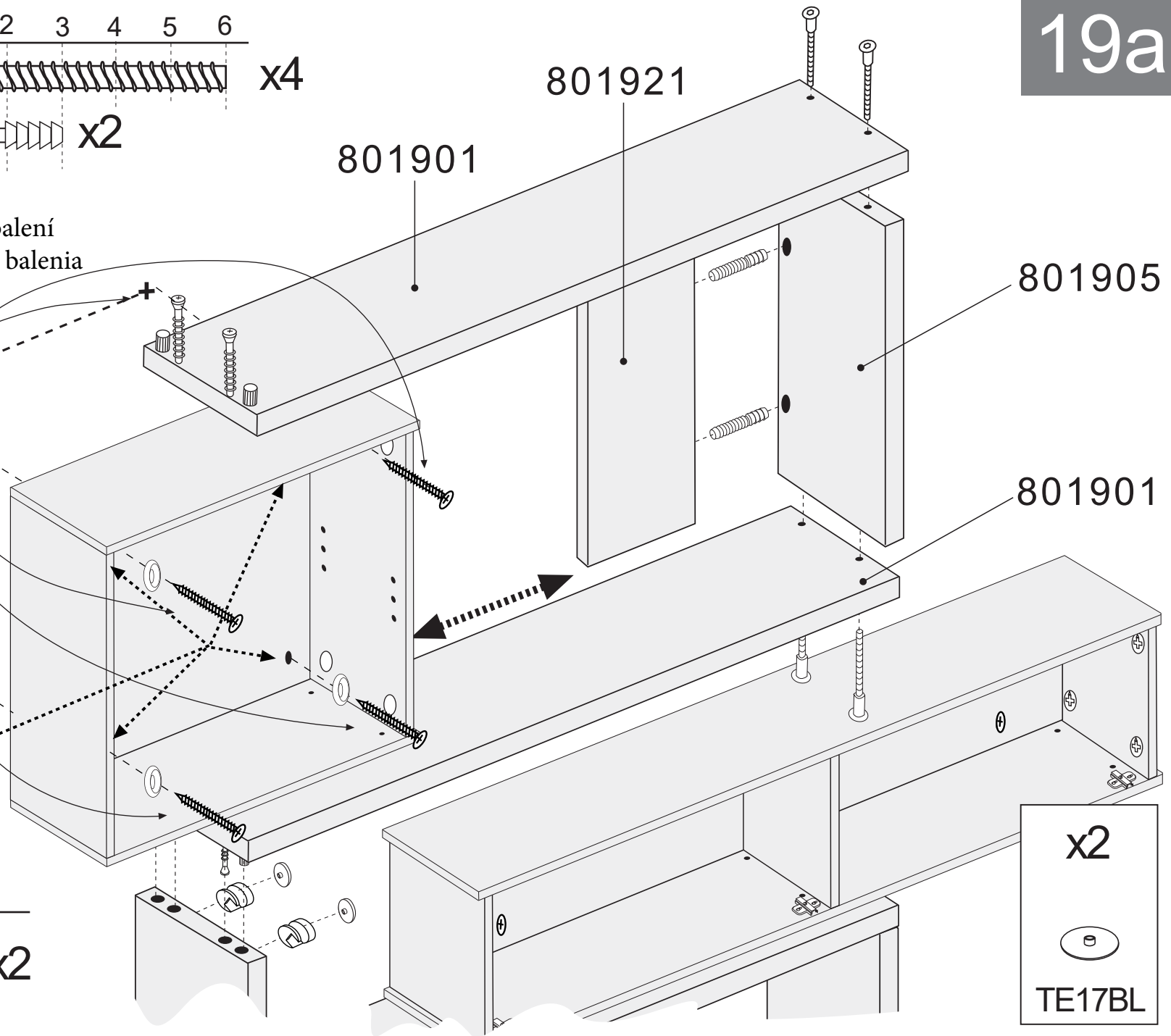
TE17BL



20a

x4

TAPALU

x4

TE17BL

x4

T5BL

801902

801904

No. incluido
Not included
Pas inclus

∅ 5 mm



cm 0 1 2

EX30   x4

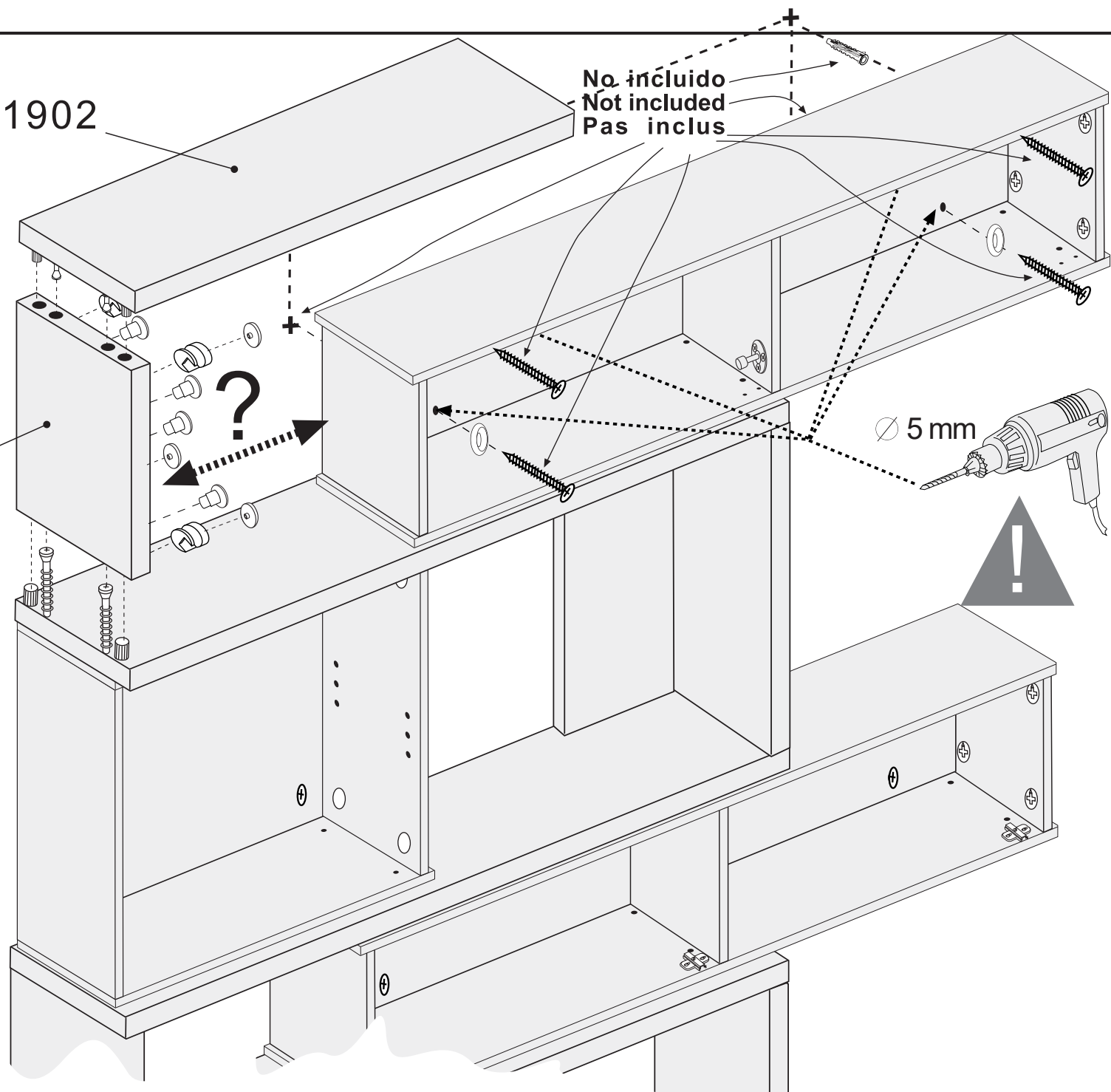

21a

cm 0 1 2 3 4 5

TP3540  x16

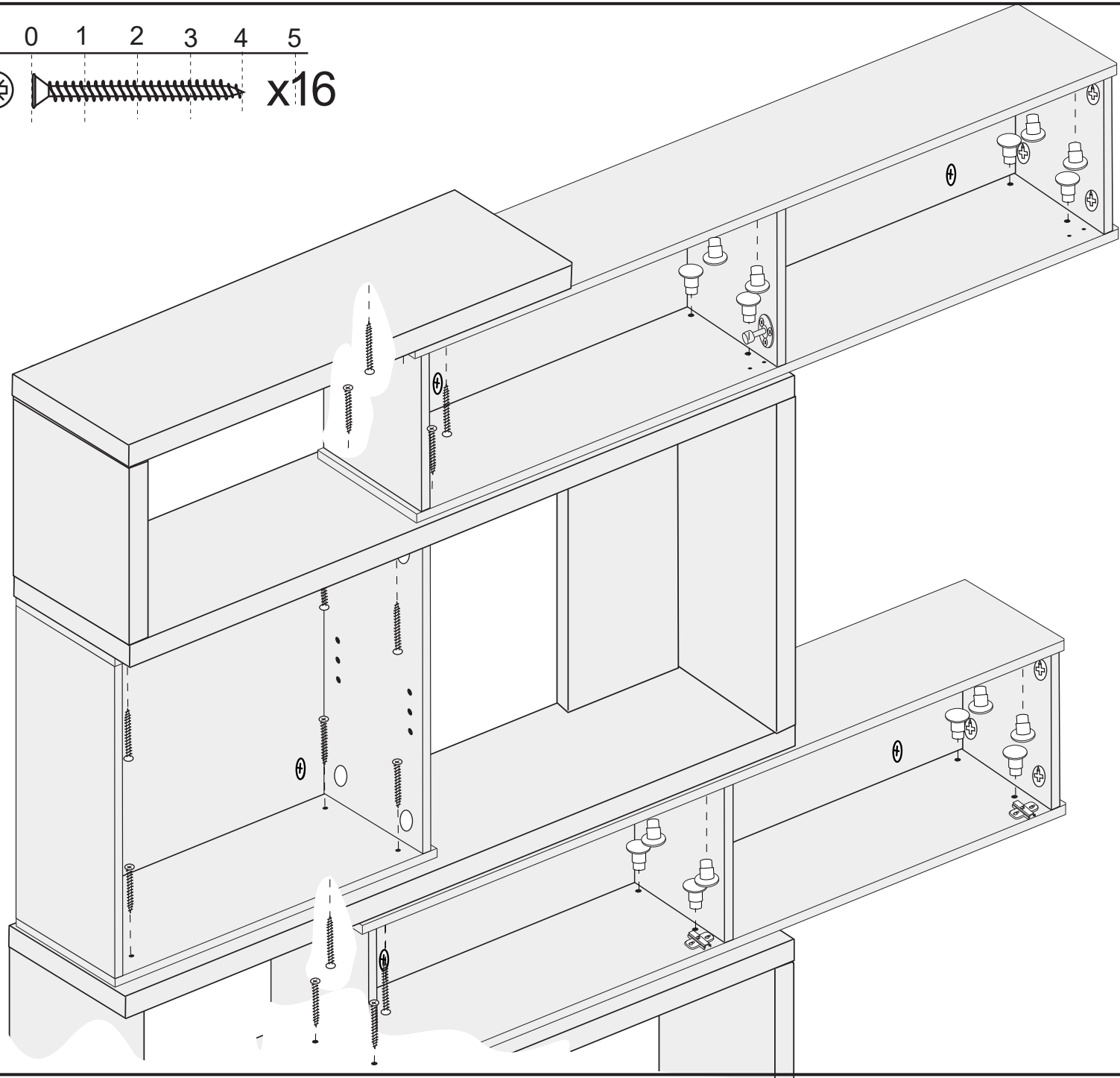

x16



T5BL

22a

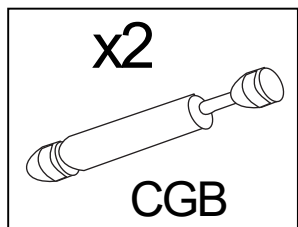
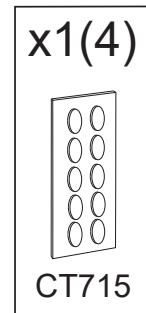
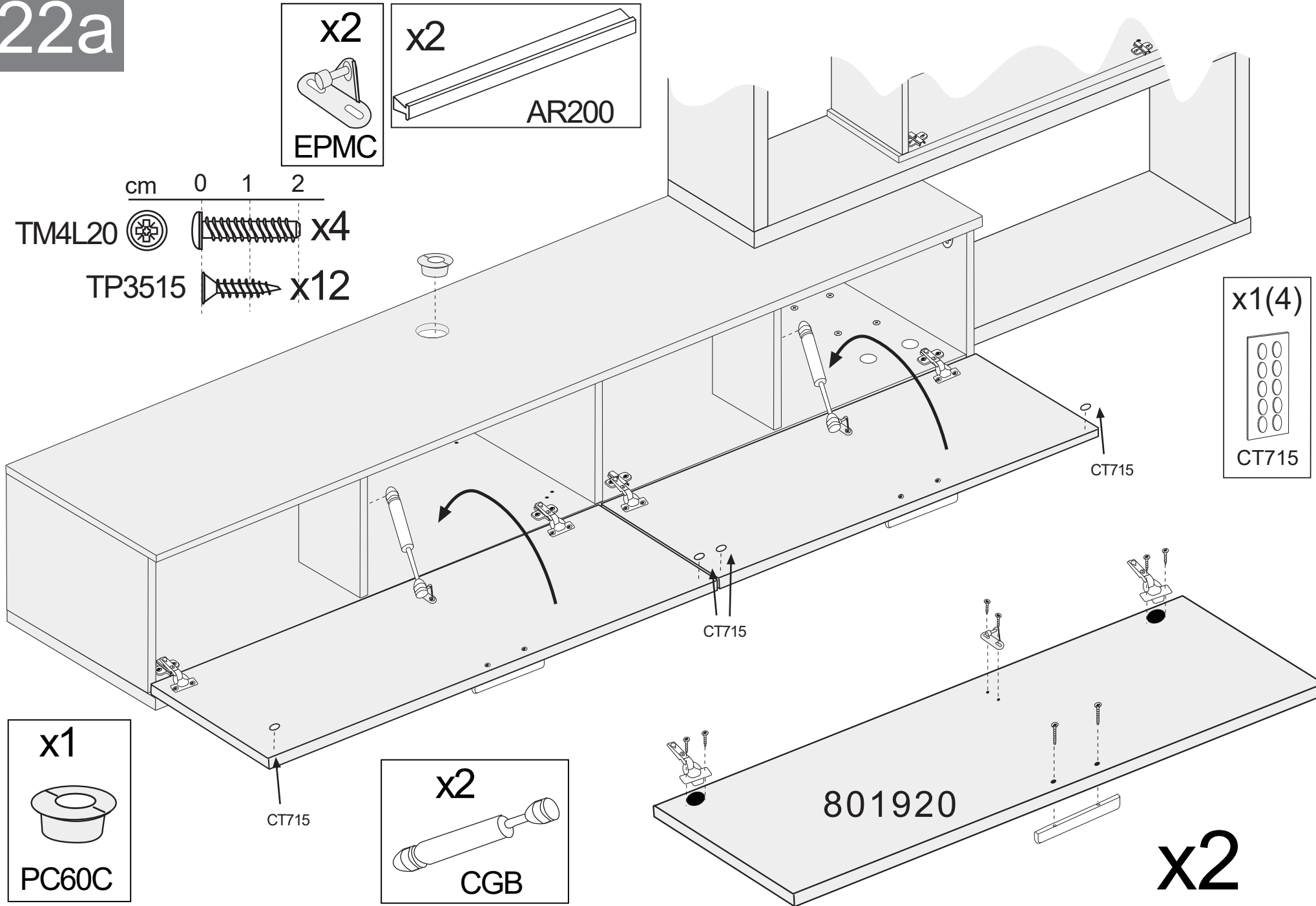
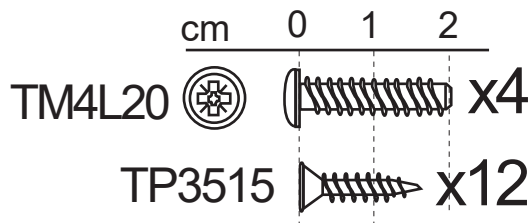
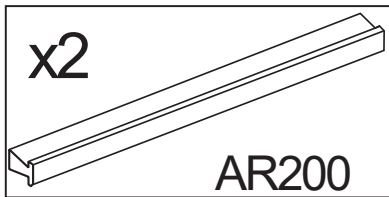
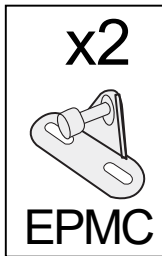

x2

23a

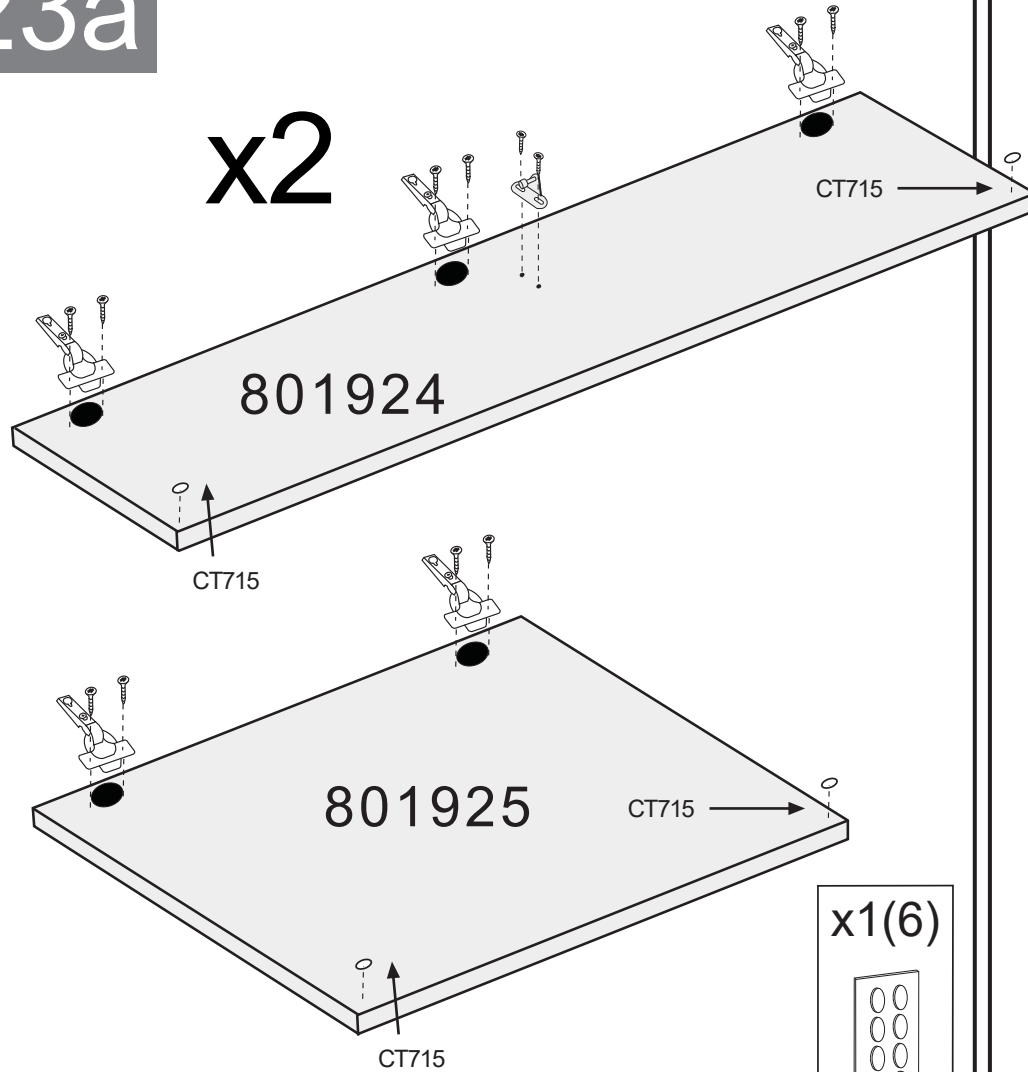

x2

801924

801925

CT715

CT715

CT715

CT715

x1(6)

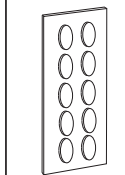

CT715

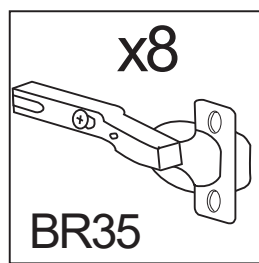

x8

BR35

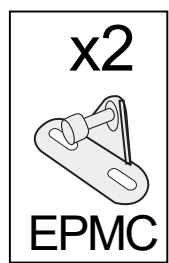

x2

EPMC

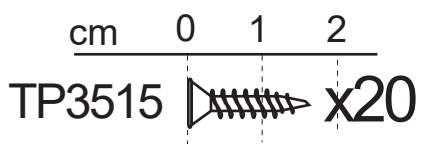

TP3515

x20

cm 0 1 2

x4



PE3

24a

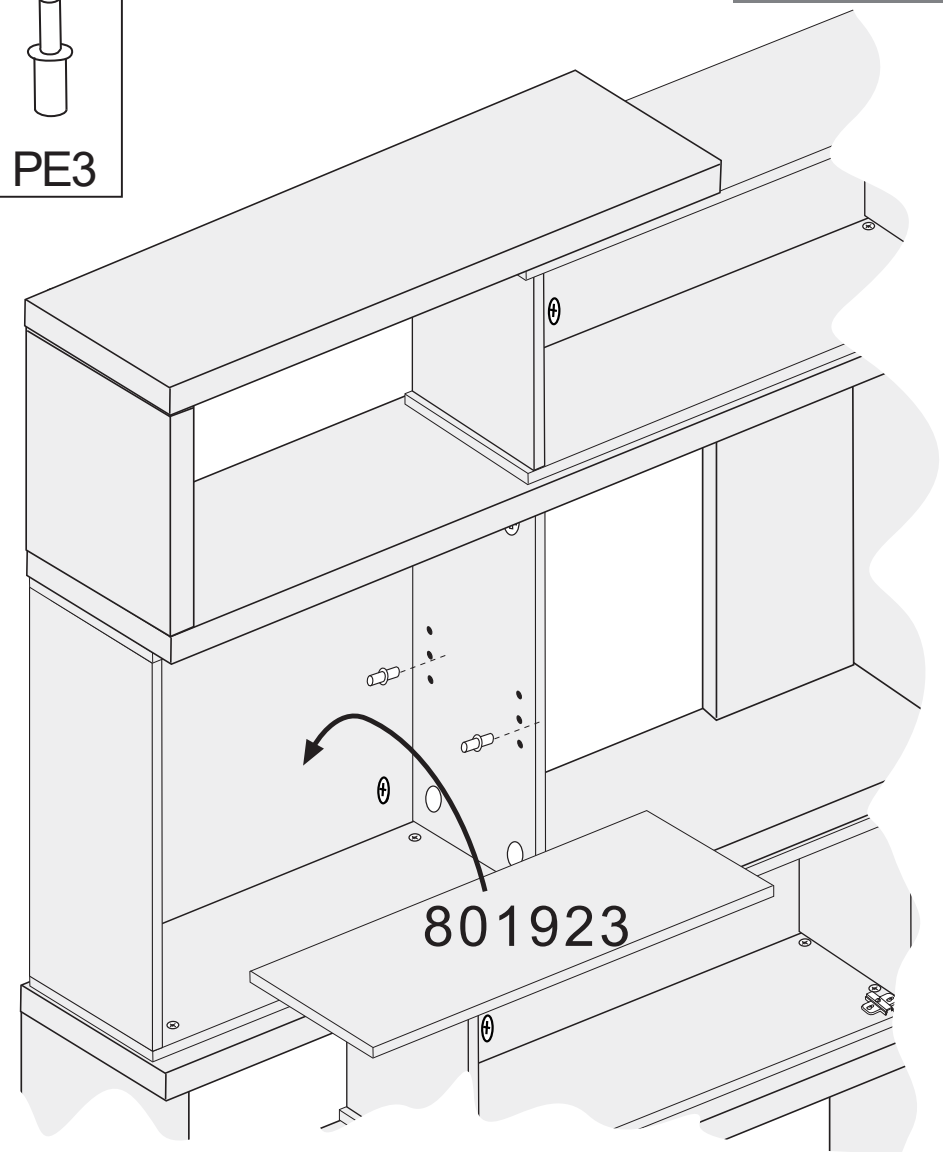

801923

25a

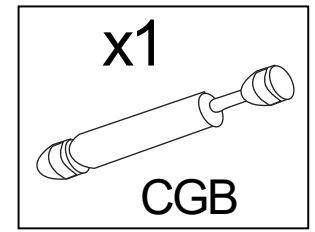
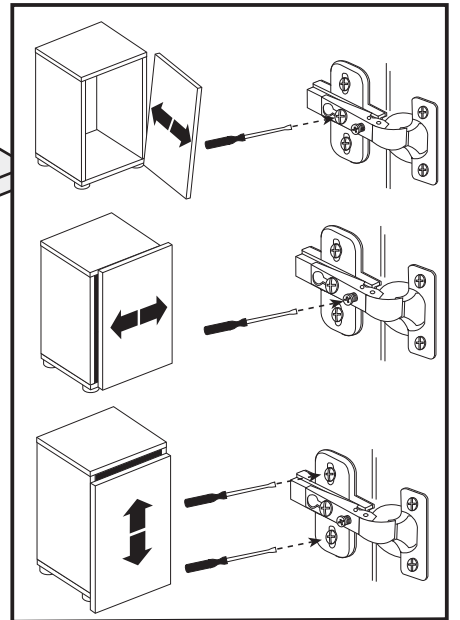
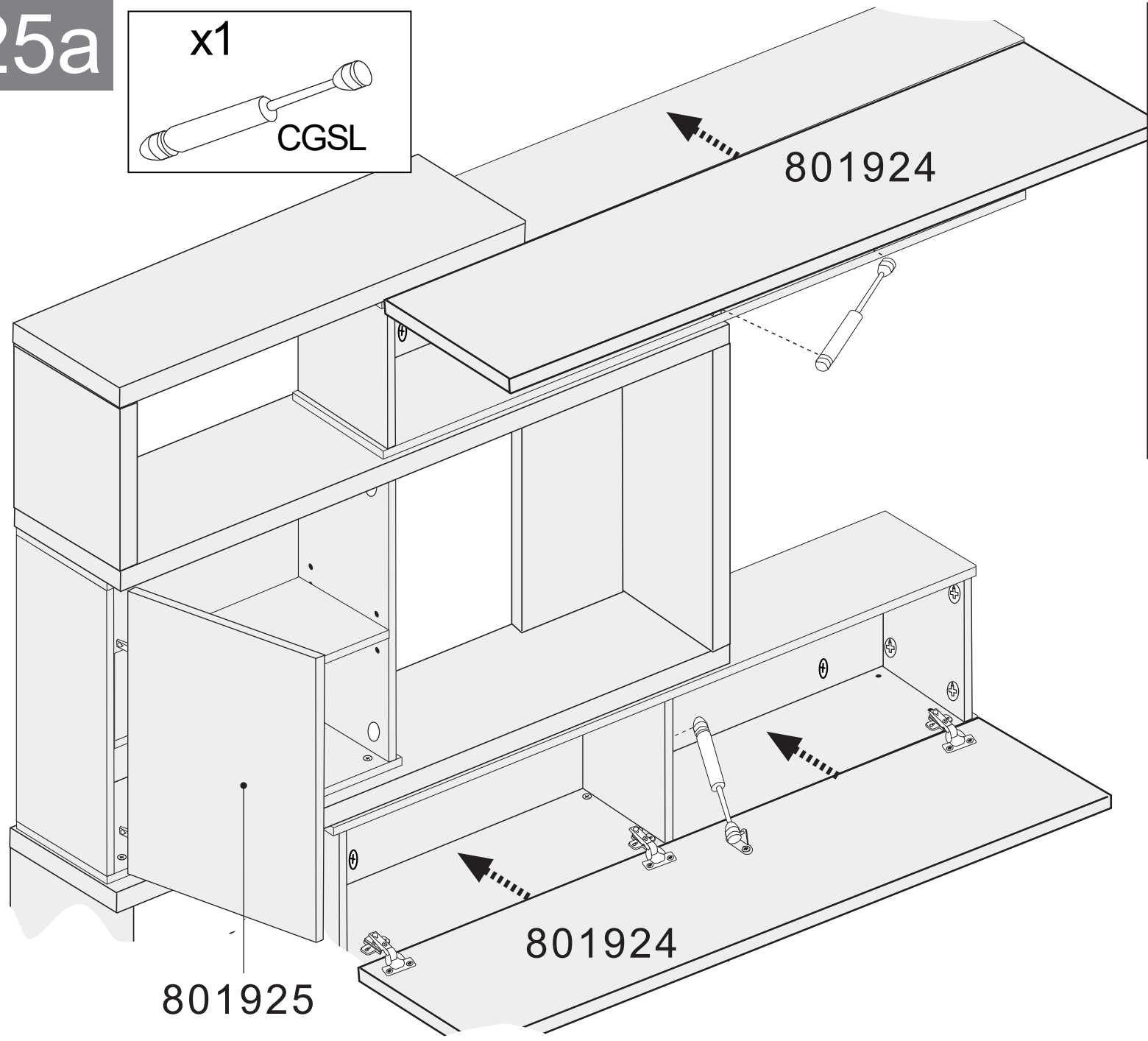
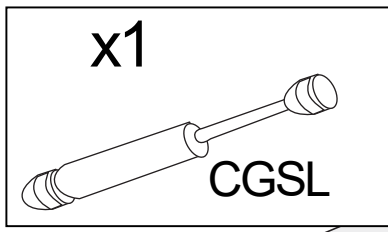

16c

cm 0 1 2 3 4 5
TP3540  x8

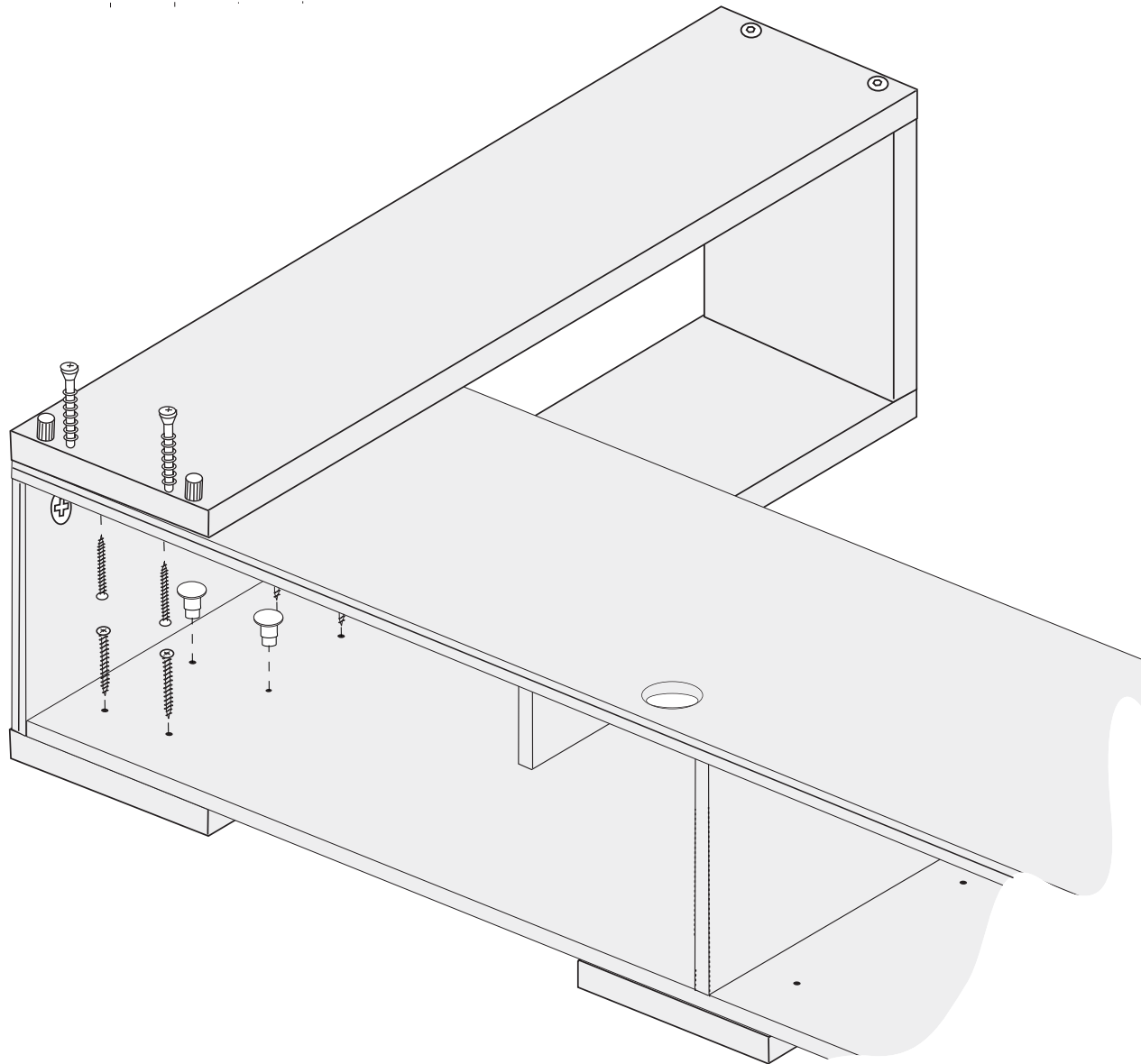

x2



T5BL

17c

x60



P1010

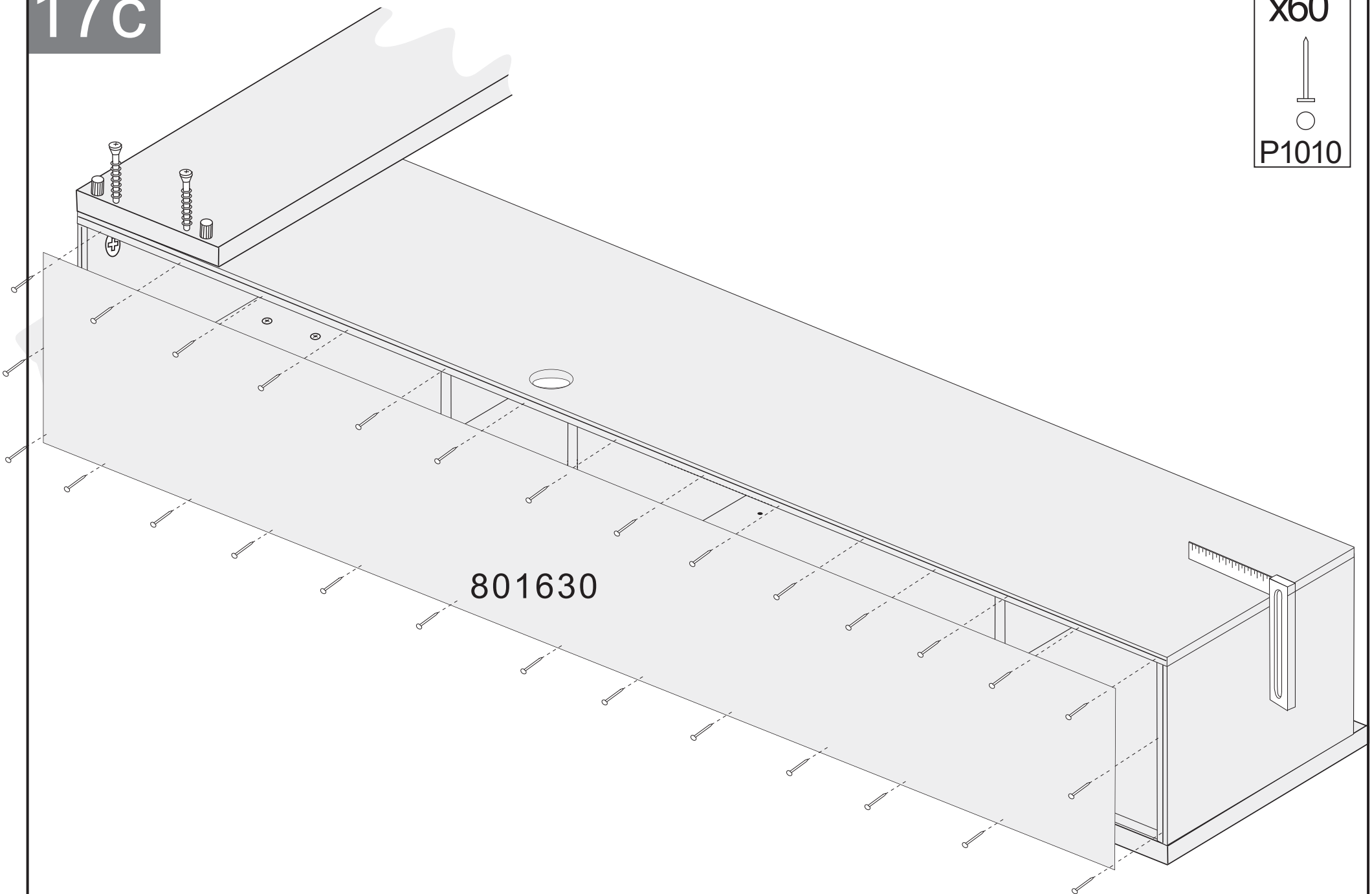

18c

x2



TE17BL

801904

cm 0 1 2

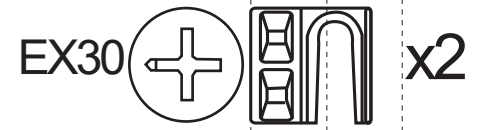

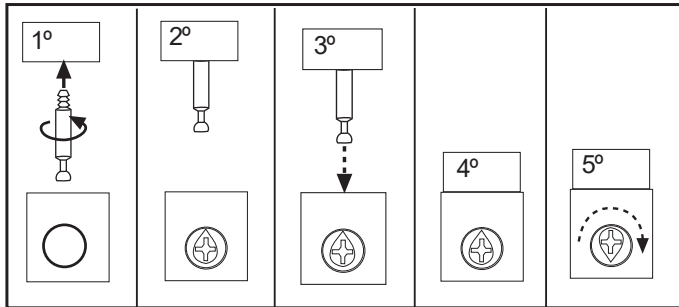
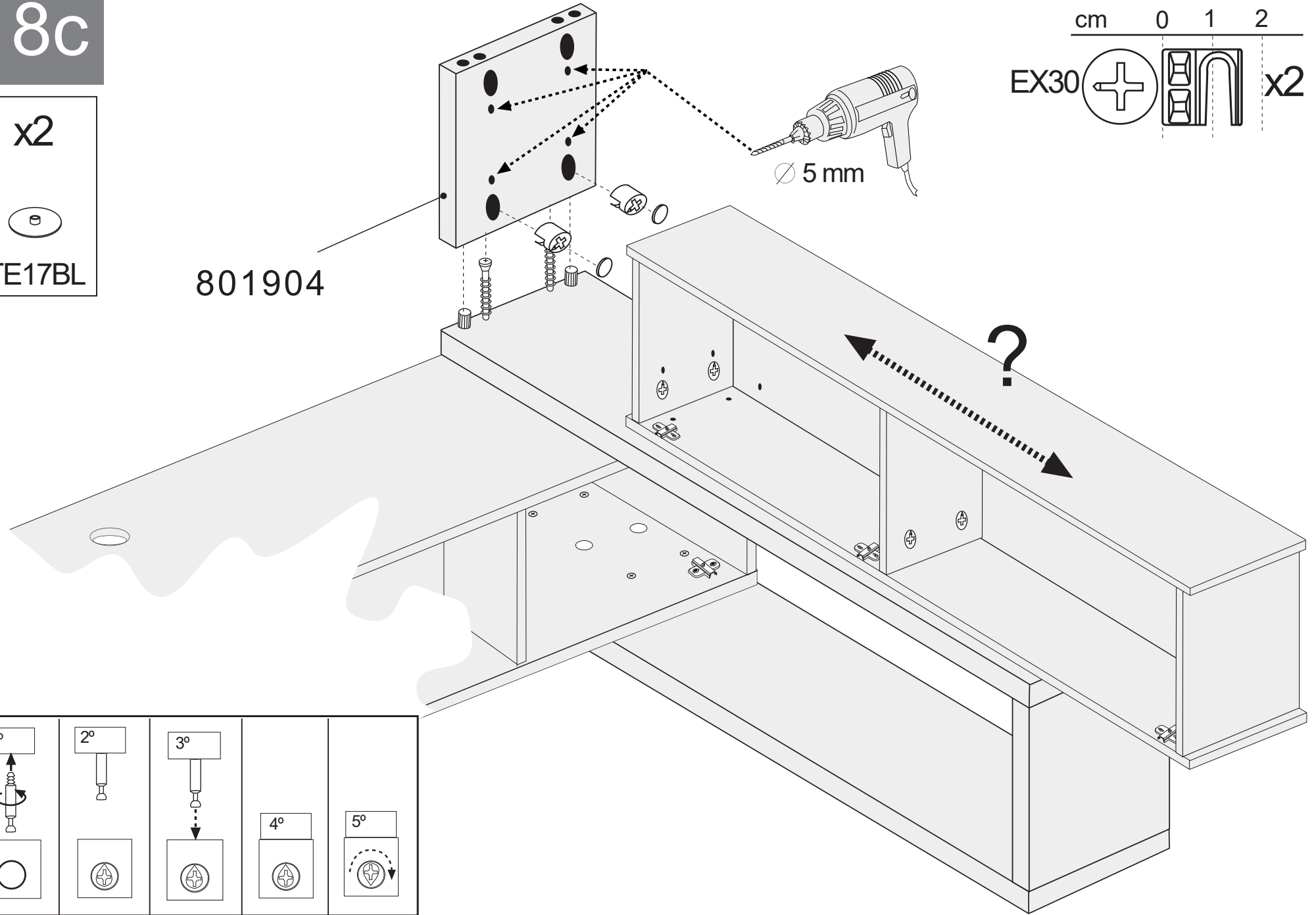

∅ 5 mm

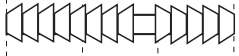

cm 0 1 2 3 4 5 6

TA760  x2

CL8NY  x2

x2

TE17BL

x12

T5BL

801921

801905

801901

cm 0 1 2

EX30  x2

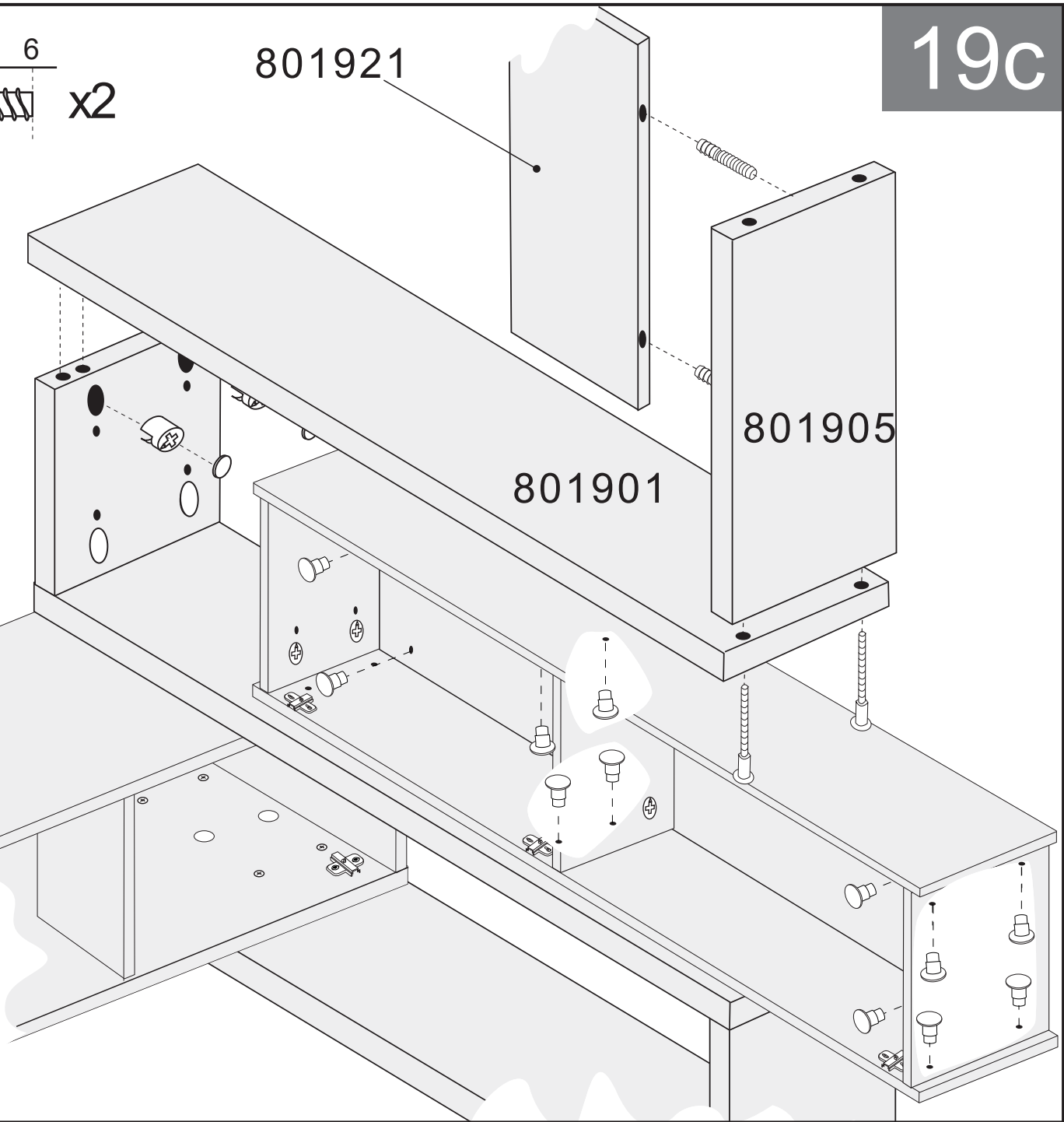

20c

x4



TAPALU

x4



T5BL

Není součástí balení
Nie je súčasťou balenia

cm 0 1 2 3 4 5 6

TA760

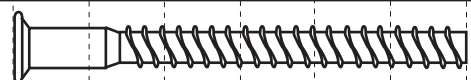

x2

TP3540

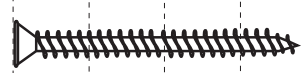

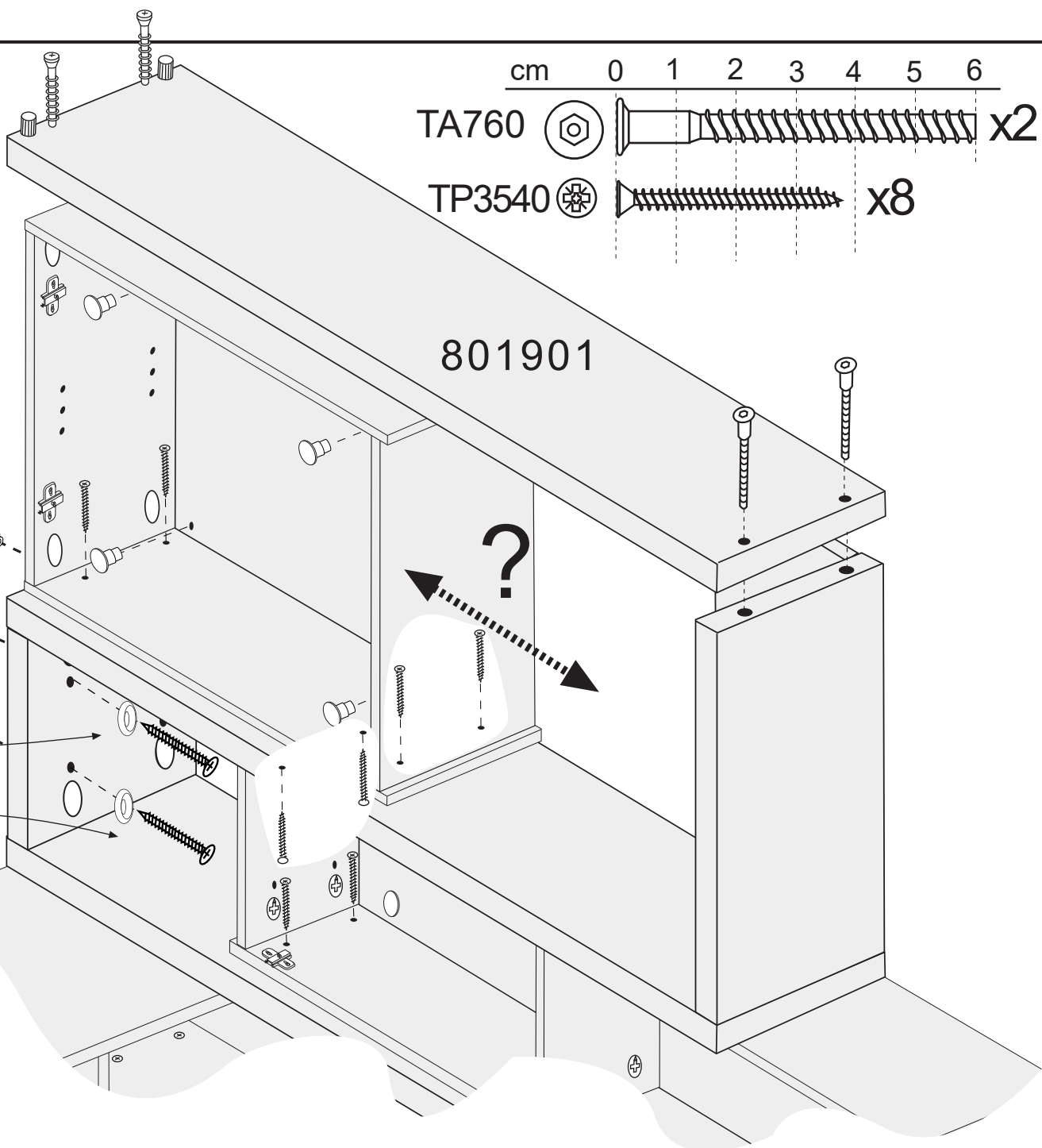

x8

801901

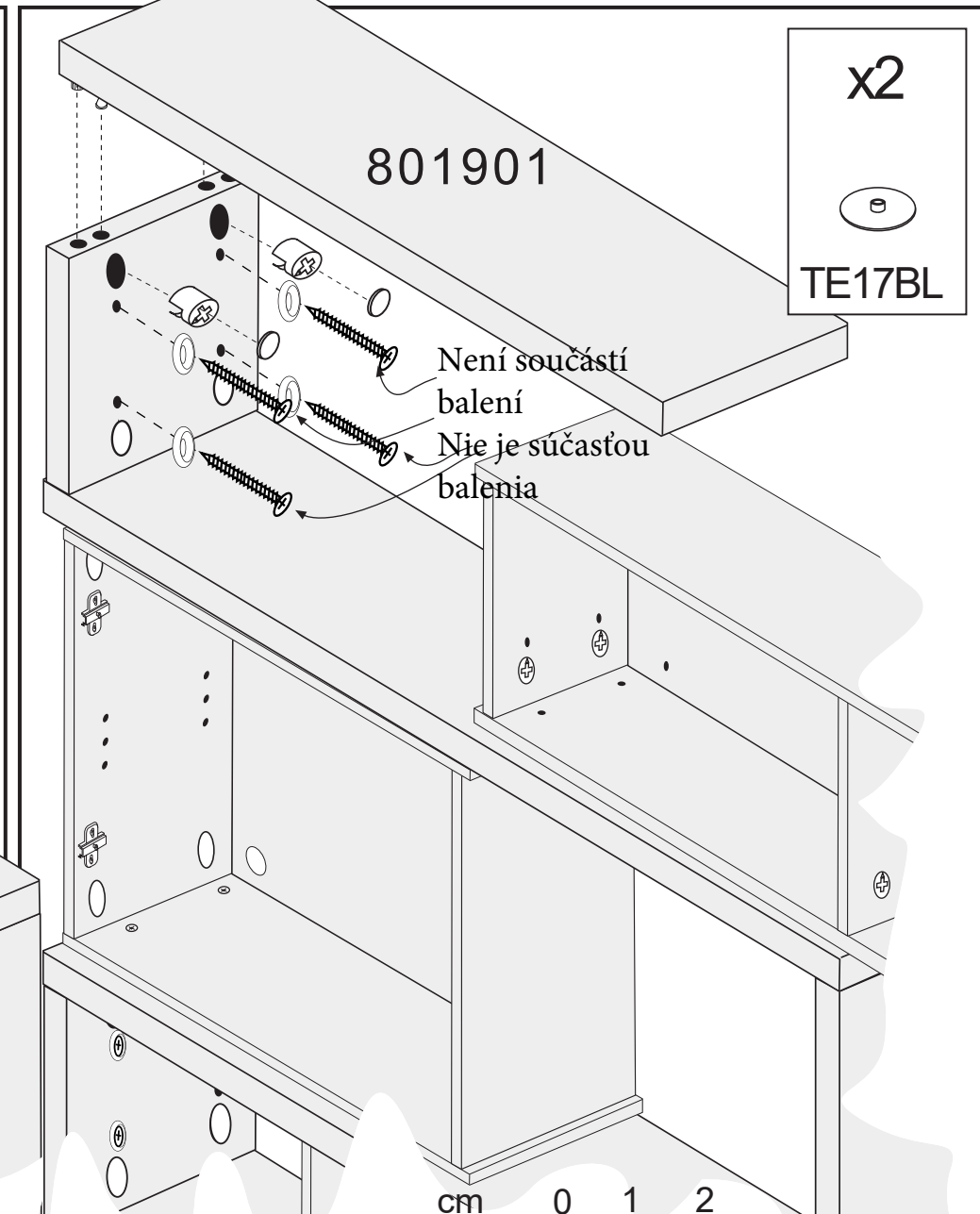
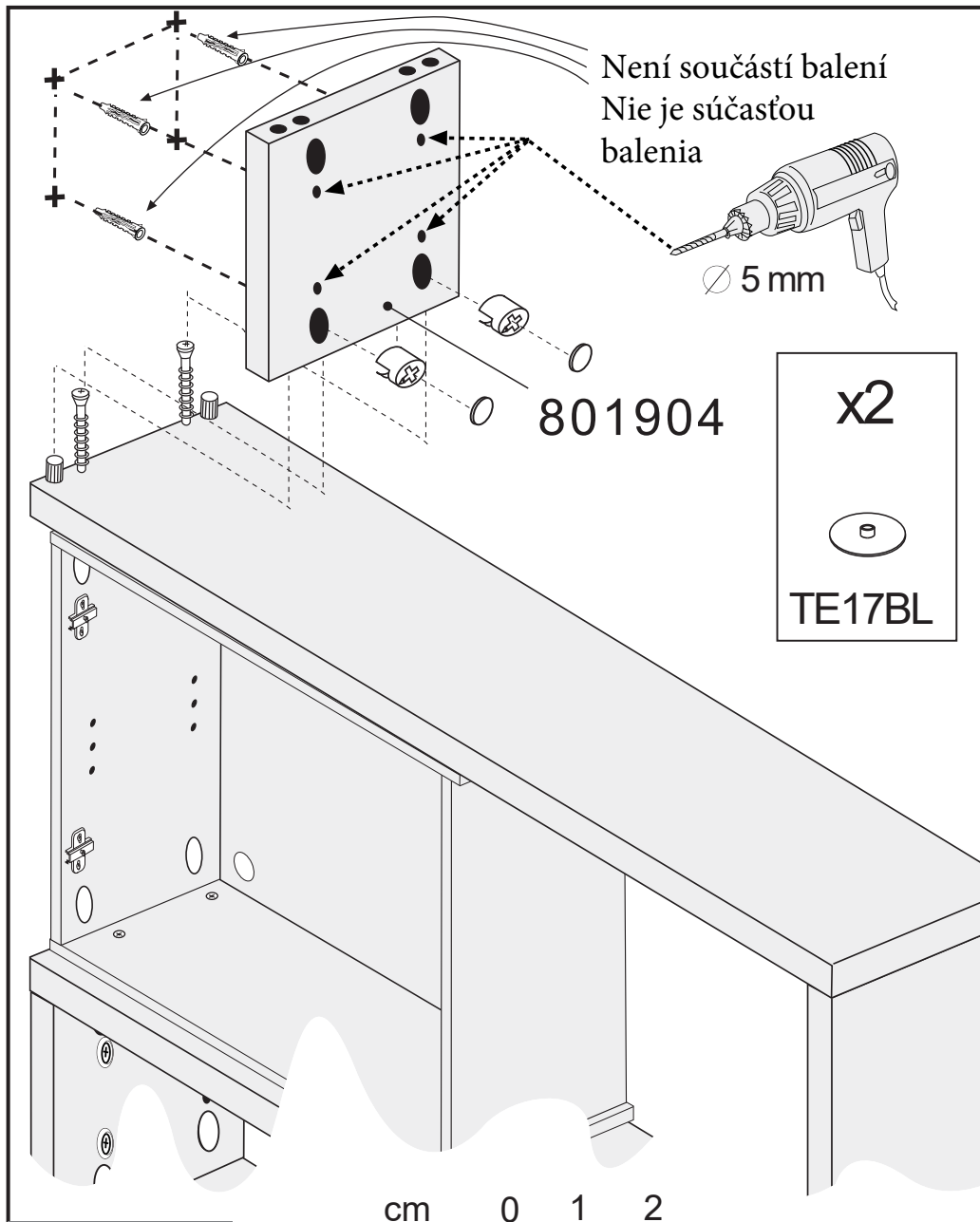





cm 0 1 2

21c EX30   x2

cm 0 1 2

22c EX30   x2

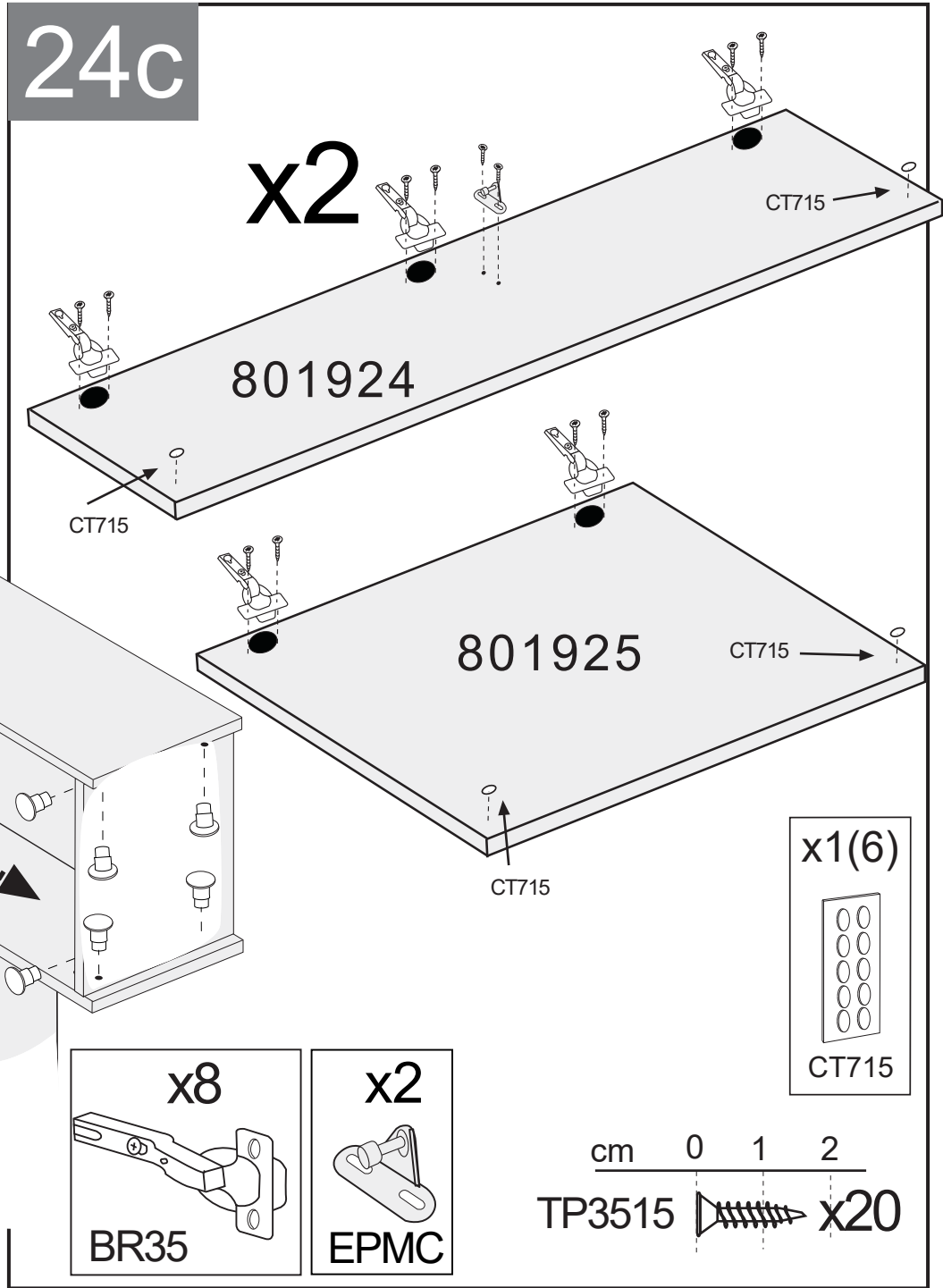
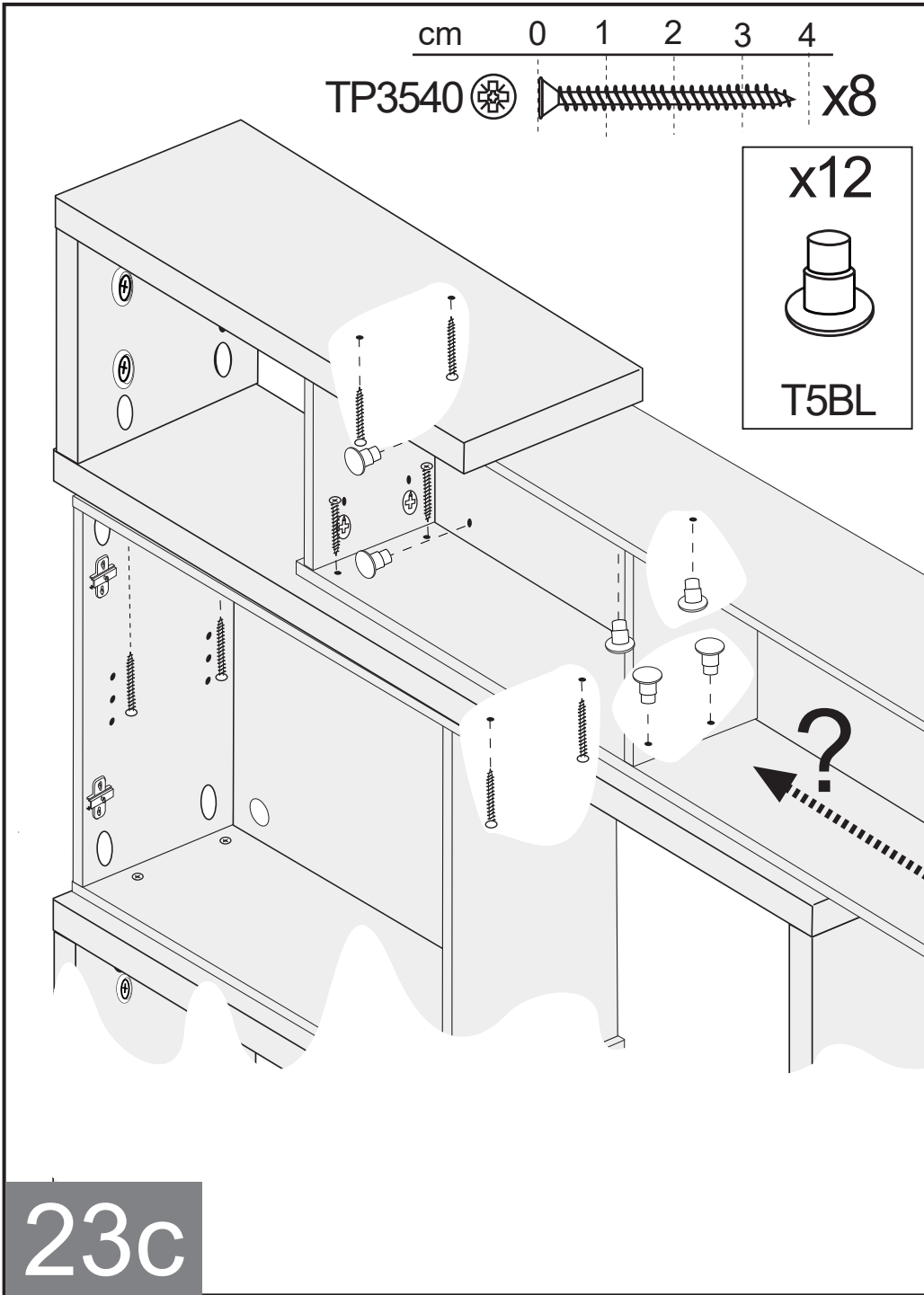

25c

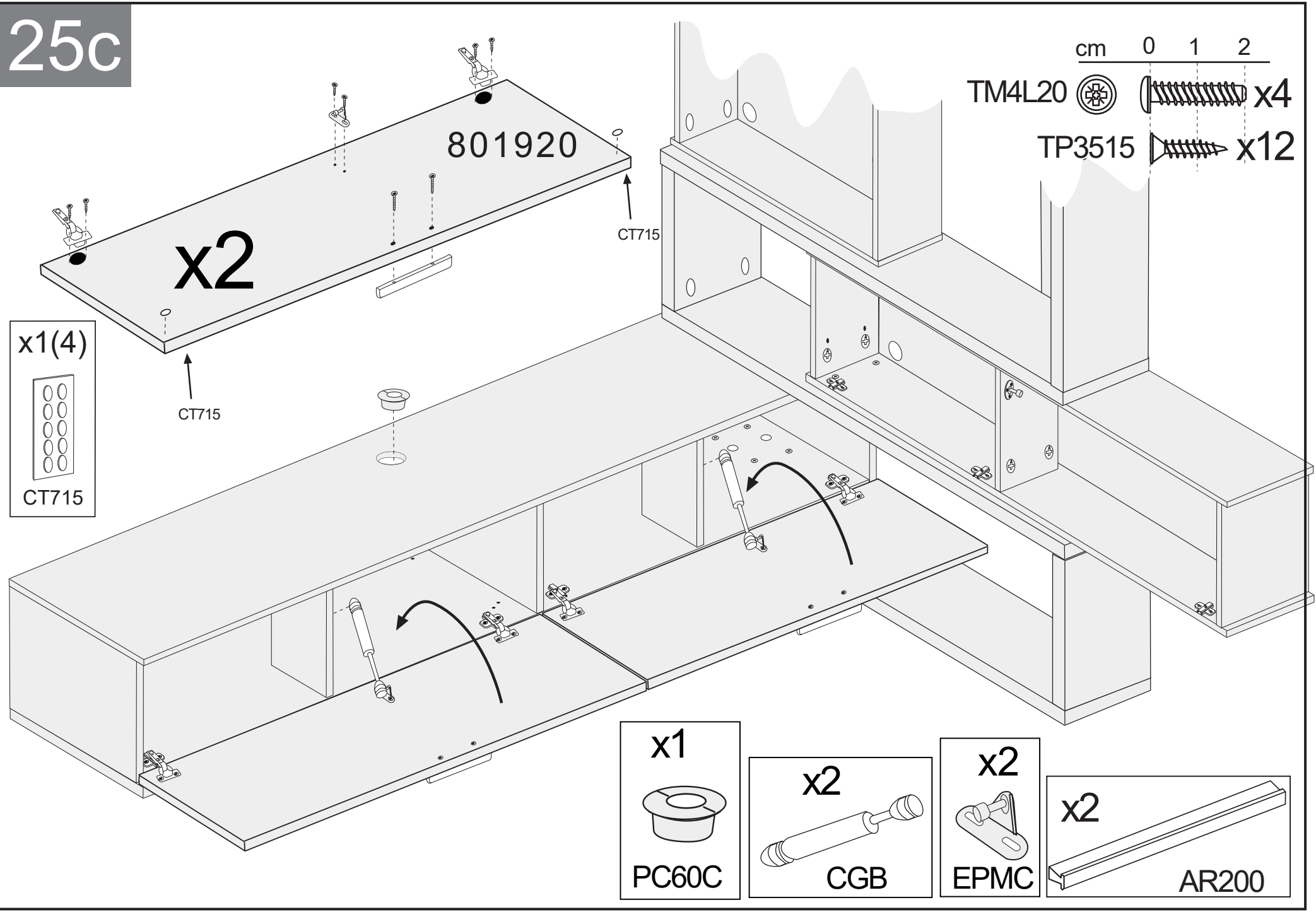

26c

x1

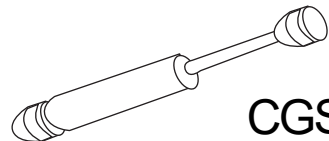

CGSL

x4



PE3

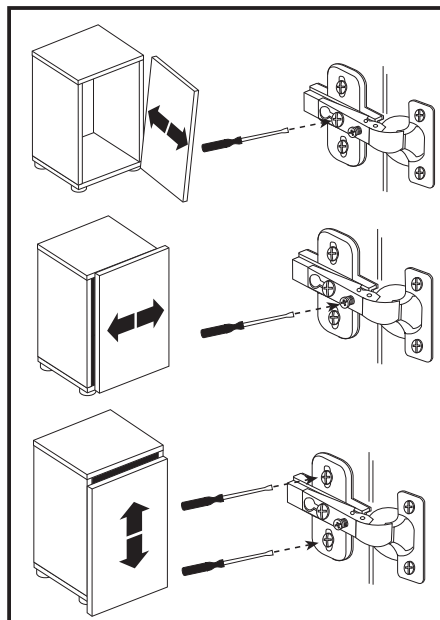

801925

801923

801924

801924

x1

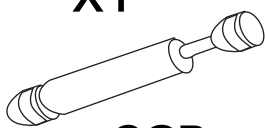

CGB

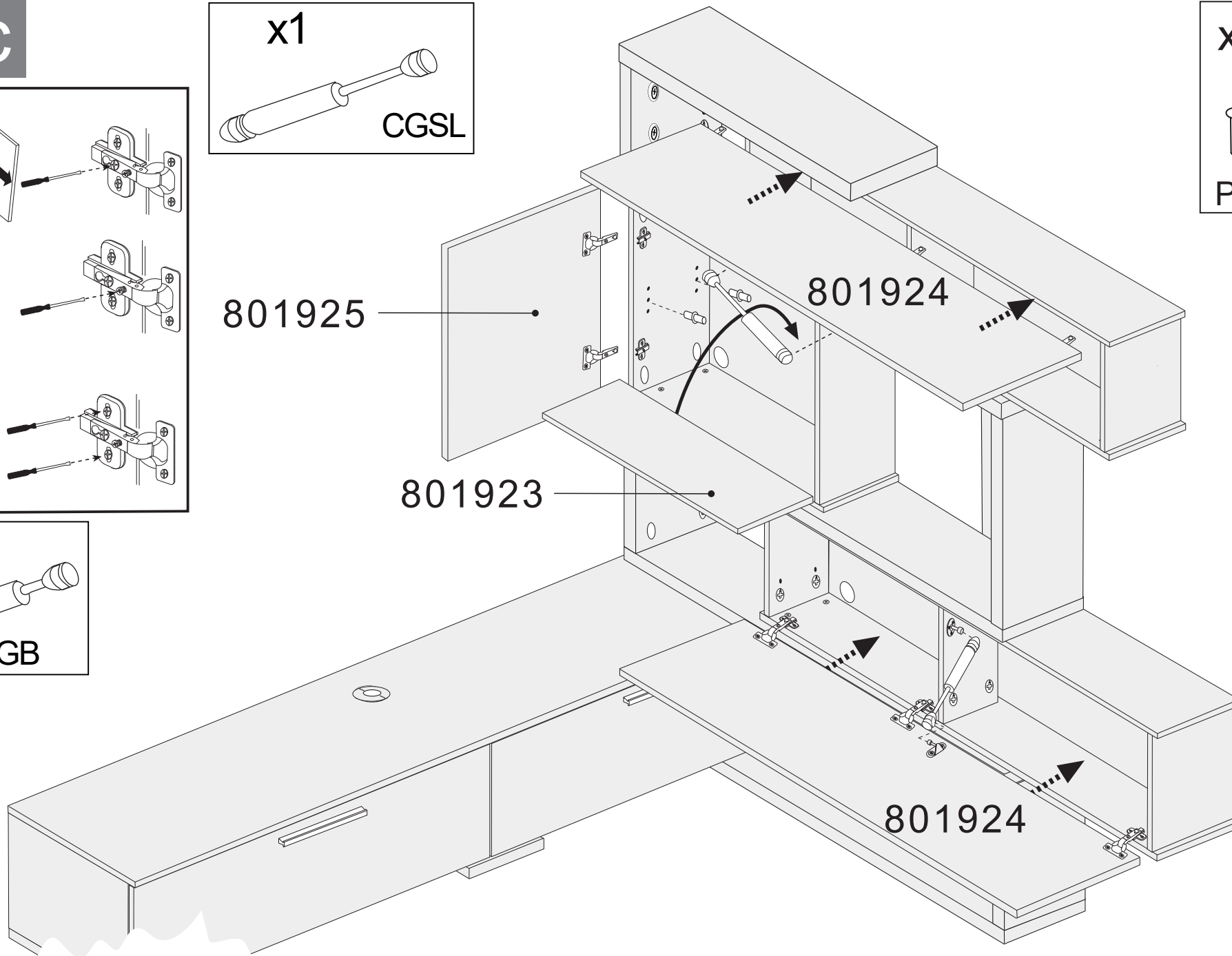

11b/e

cm 0 1 2 3 4 5

PE845  x8

CL830  x13

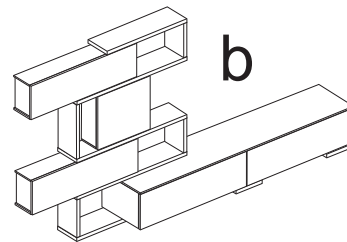

∅ 5 mm

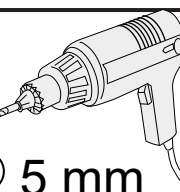

802514

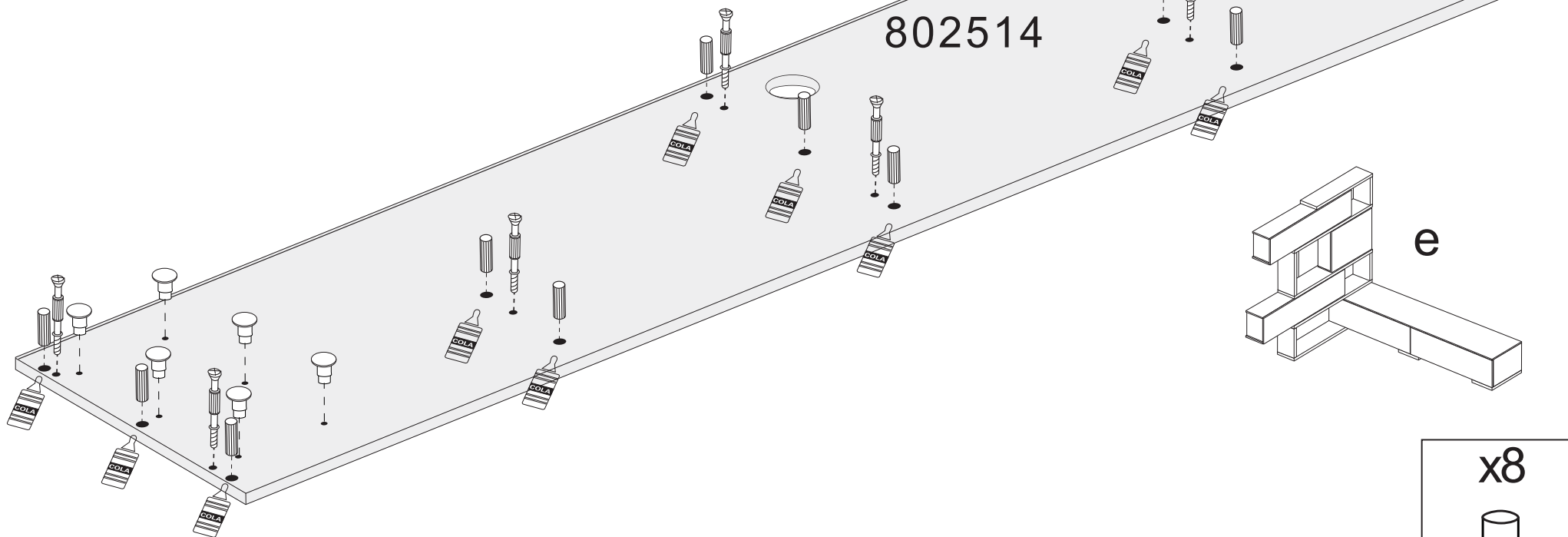
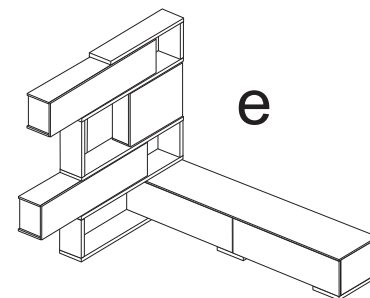
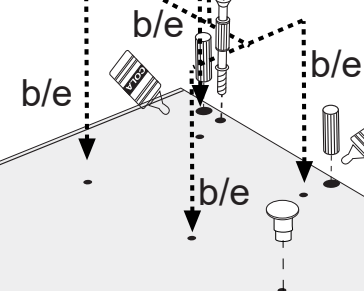

12b/e

cm 0 1 2

EX16

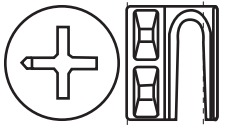

x8

x8



TE17BL

801914

b/e

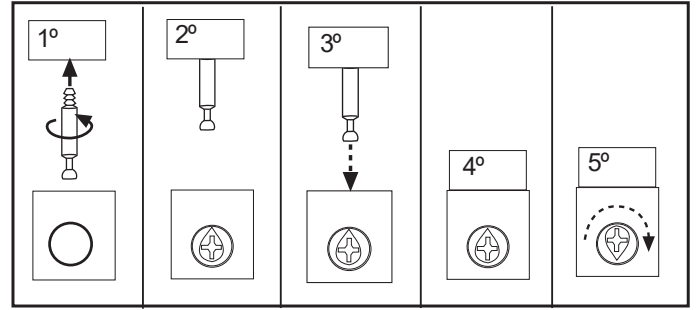
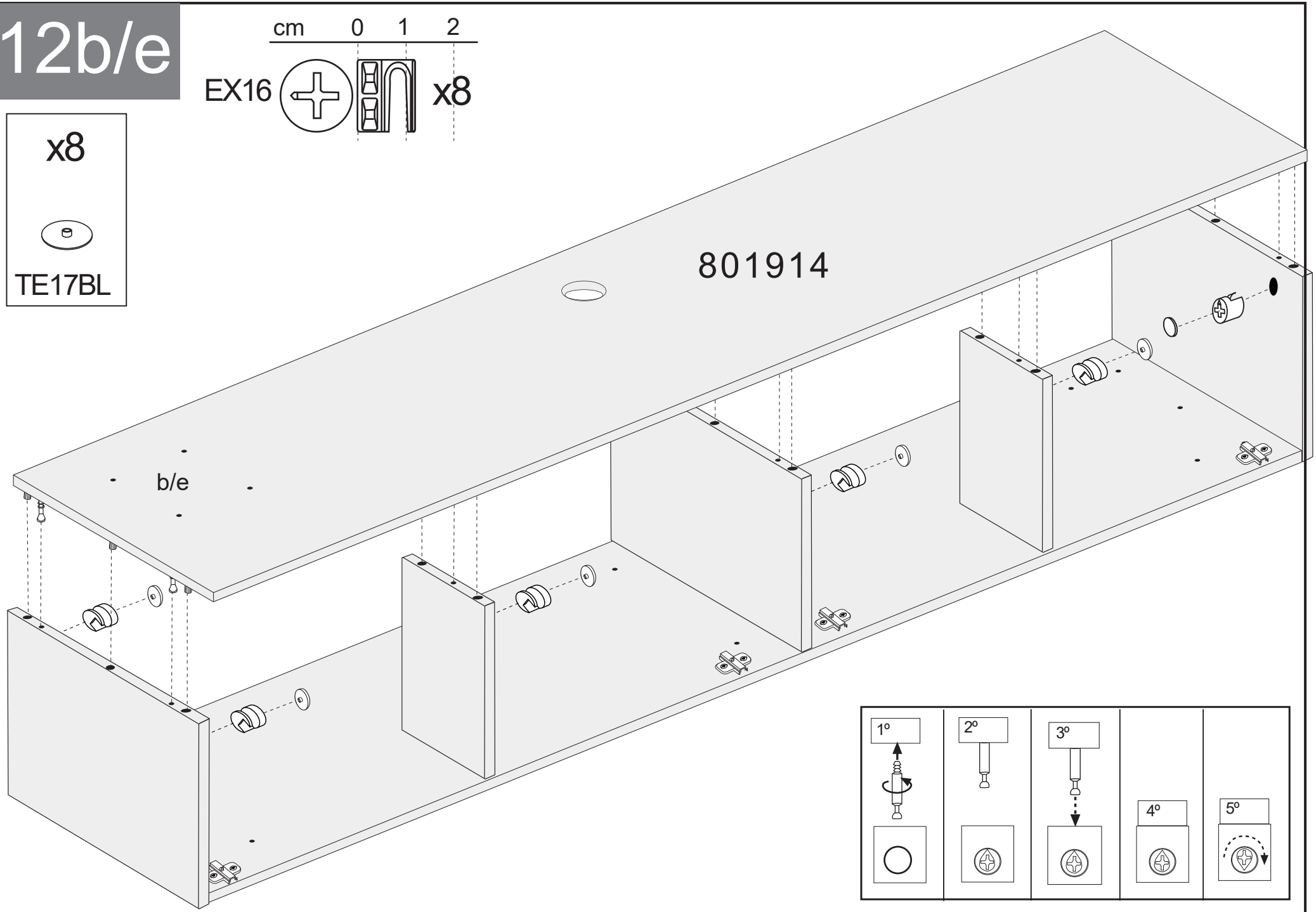

13b/e

cm 0 1 2 3 4

TP3540  x8

TP3515  x6

x8



TSR

x2

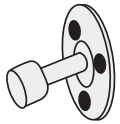

ELCG

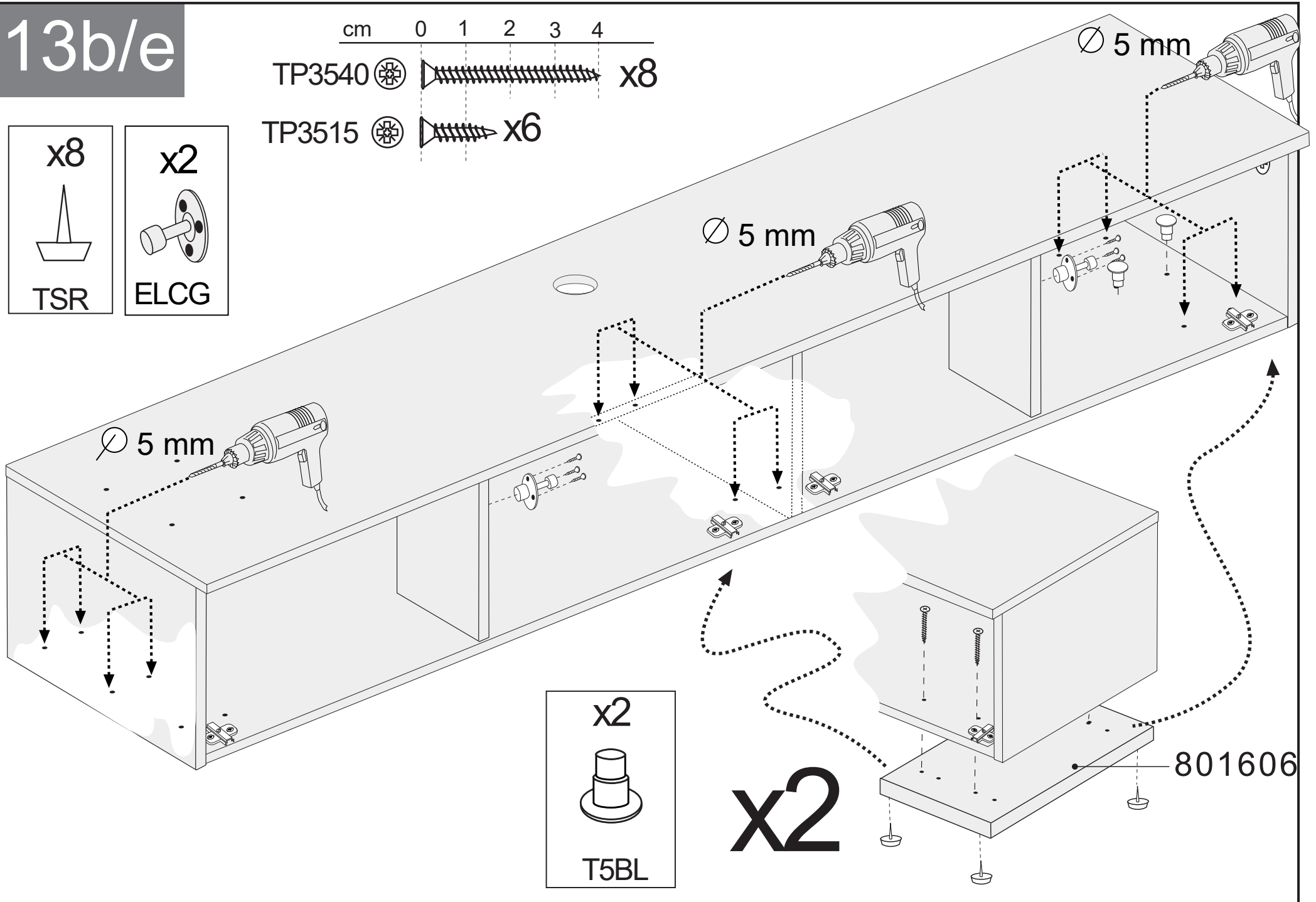

x2



T5BL

x2

801606

14b/e

x1

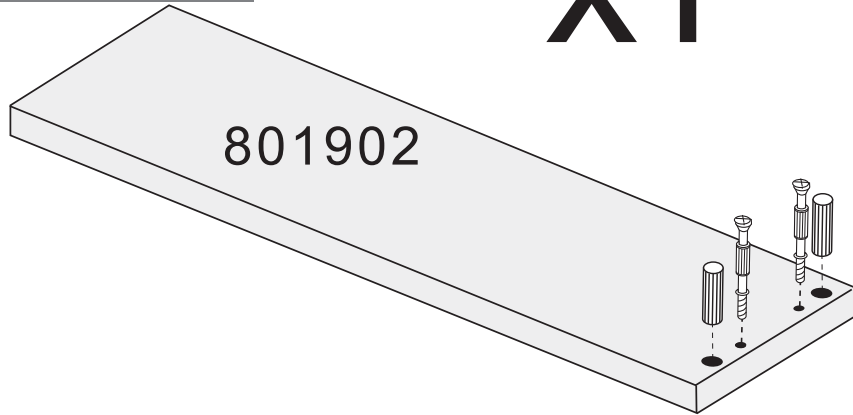

801902

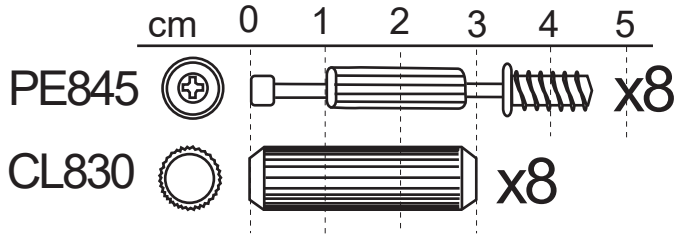

PE845 x8

CL830 x8

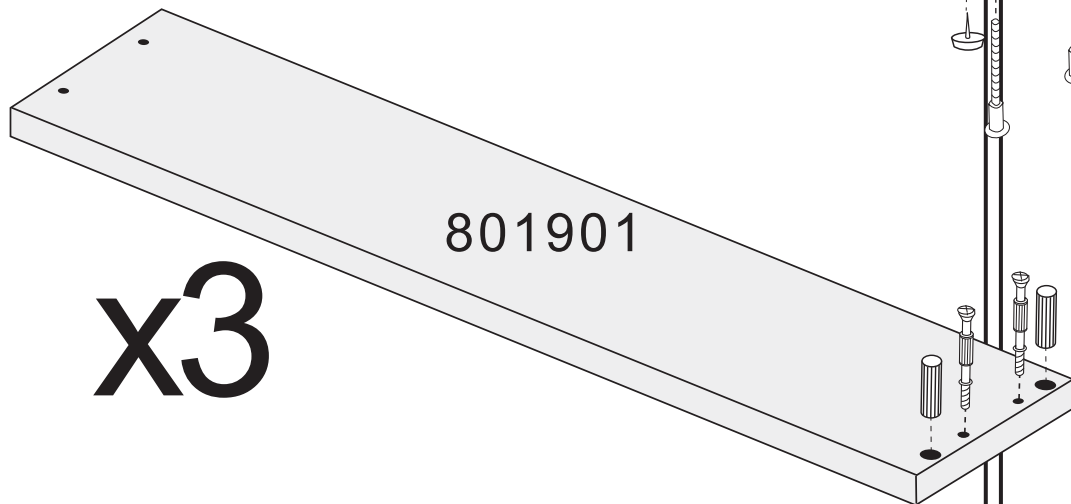

801901

x3

15b/e

x6



TSR

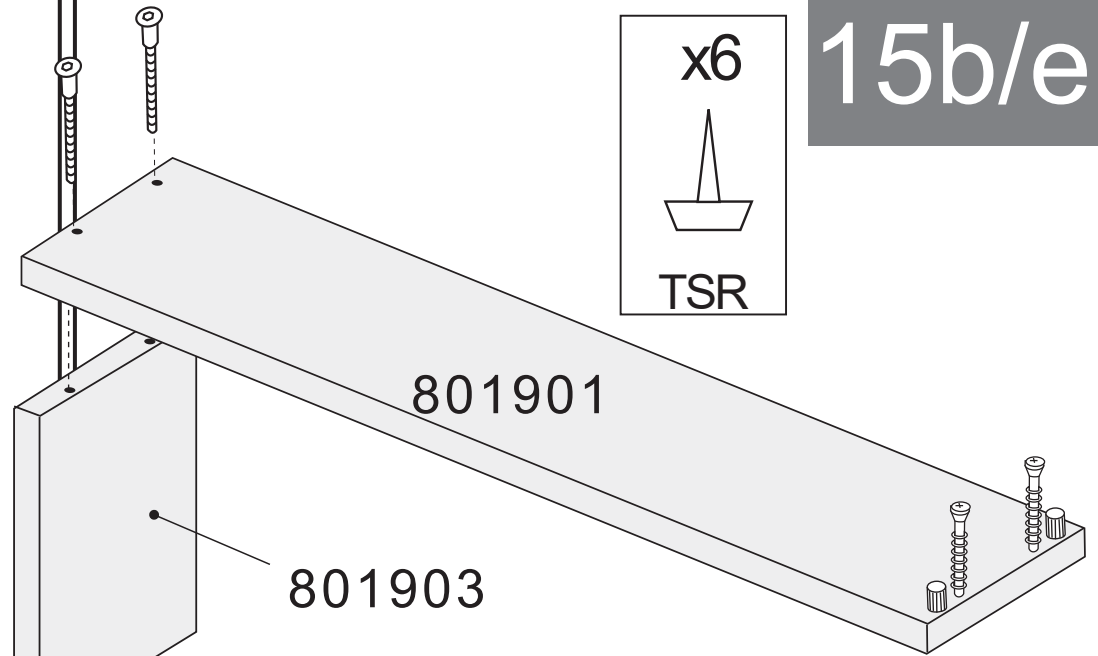

801901

801903

801901

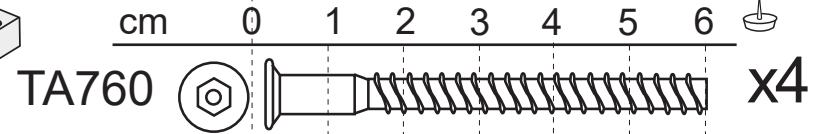

TA760

x4

16b

cm 0 1 2 3 4 5

TP3540   x8

b

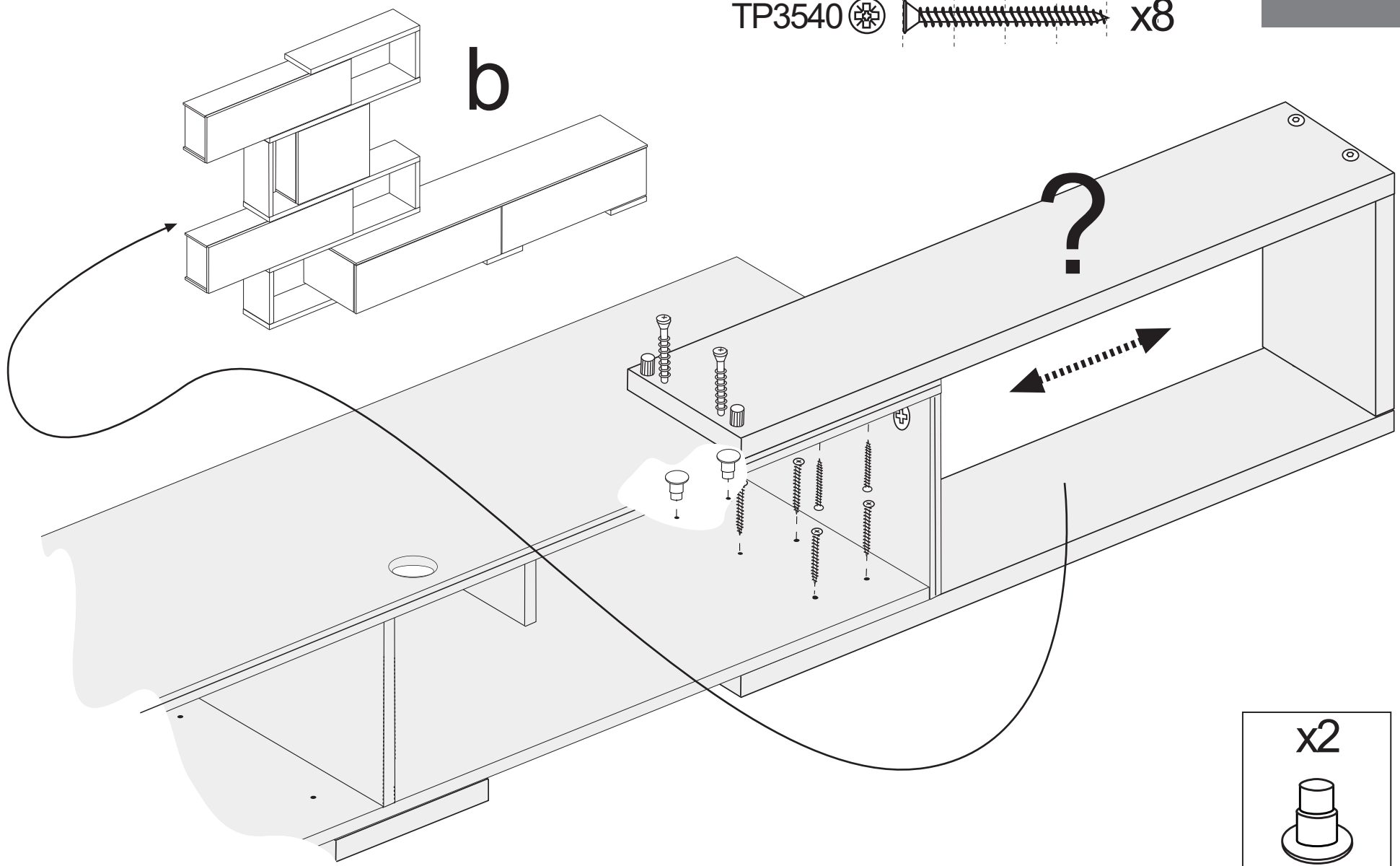

x2



T5BL

17b

x60



P1010

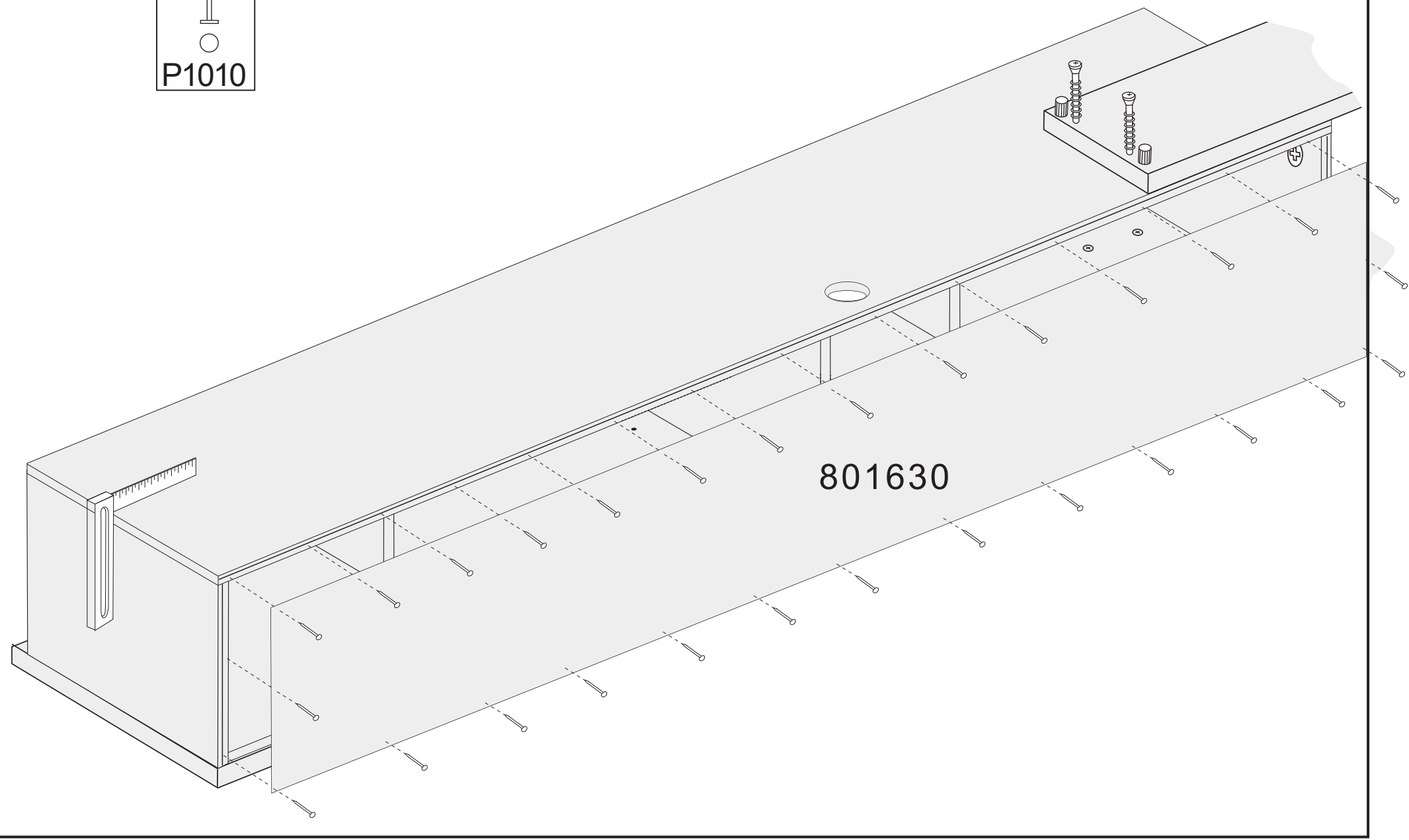

801630

18b

Není součástí balení
Nie je súčasťou balenia

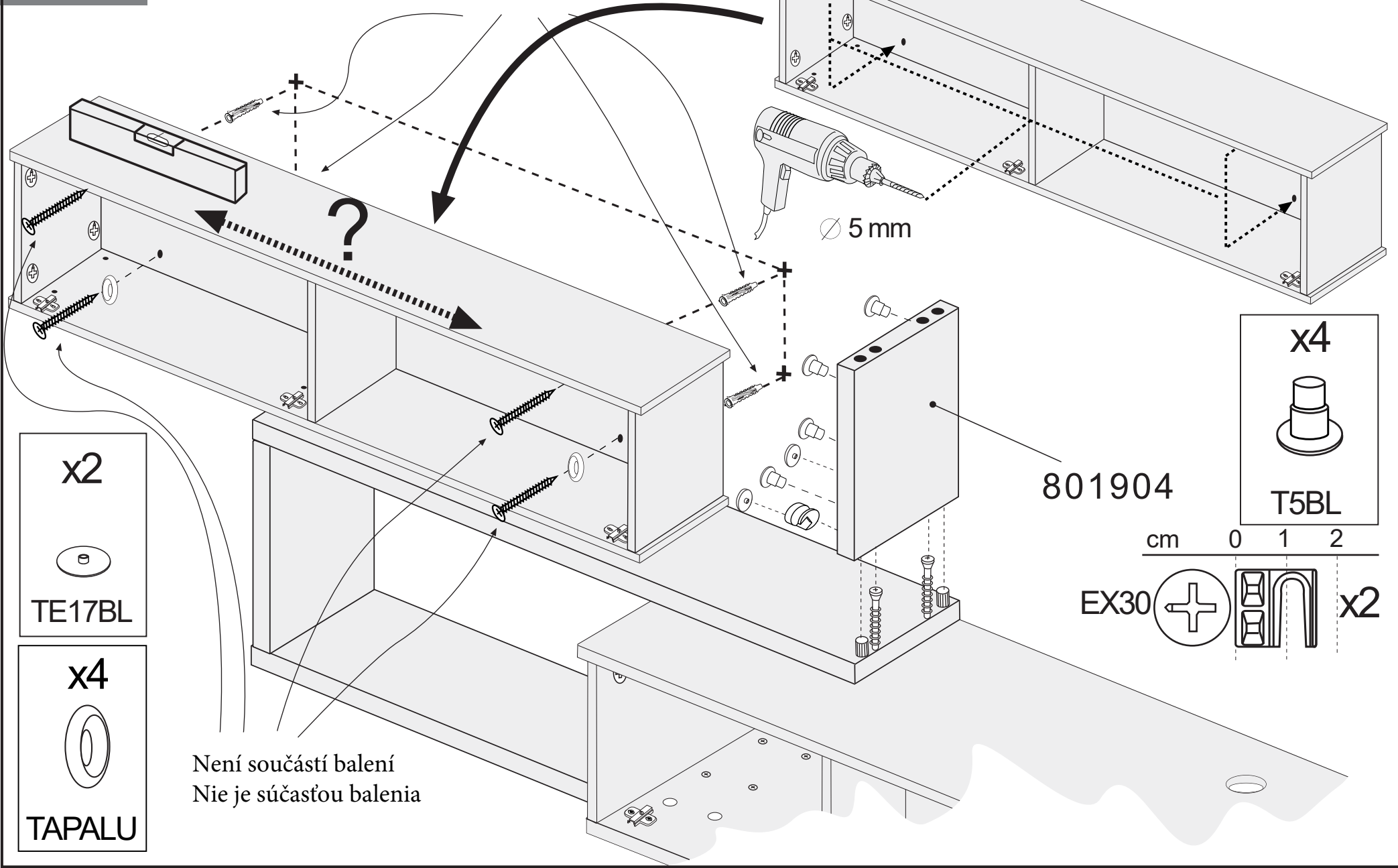

x2



TE17BL

x4



TAPALU

x4



T5BL

Není součástí balení
Nie je súčasťou balenia

19b

801921

801901

801905

801901

cm 0 1 2 3 4 5 6

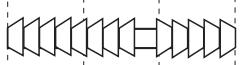

TA760  x4
CL8NY  x2

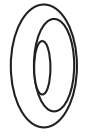
Není součástí balení
Nie je súčasťou
balenia

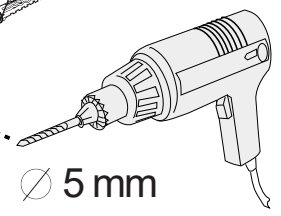
x4

TAPALU



cm 0 1 2

EX30   x2

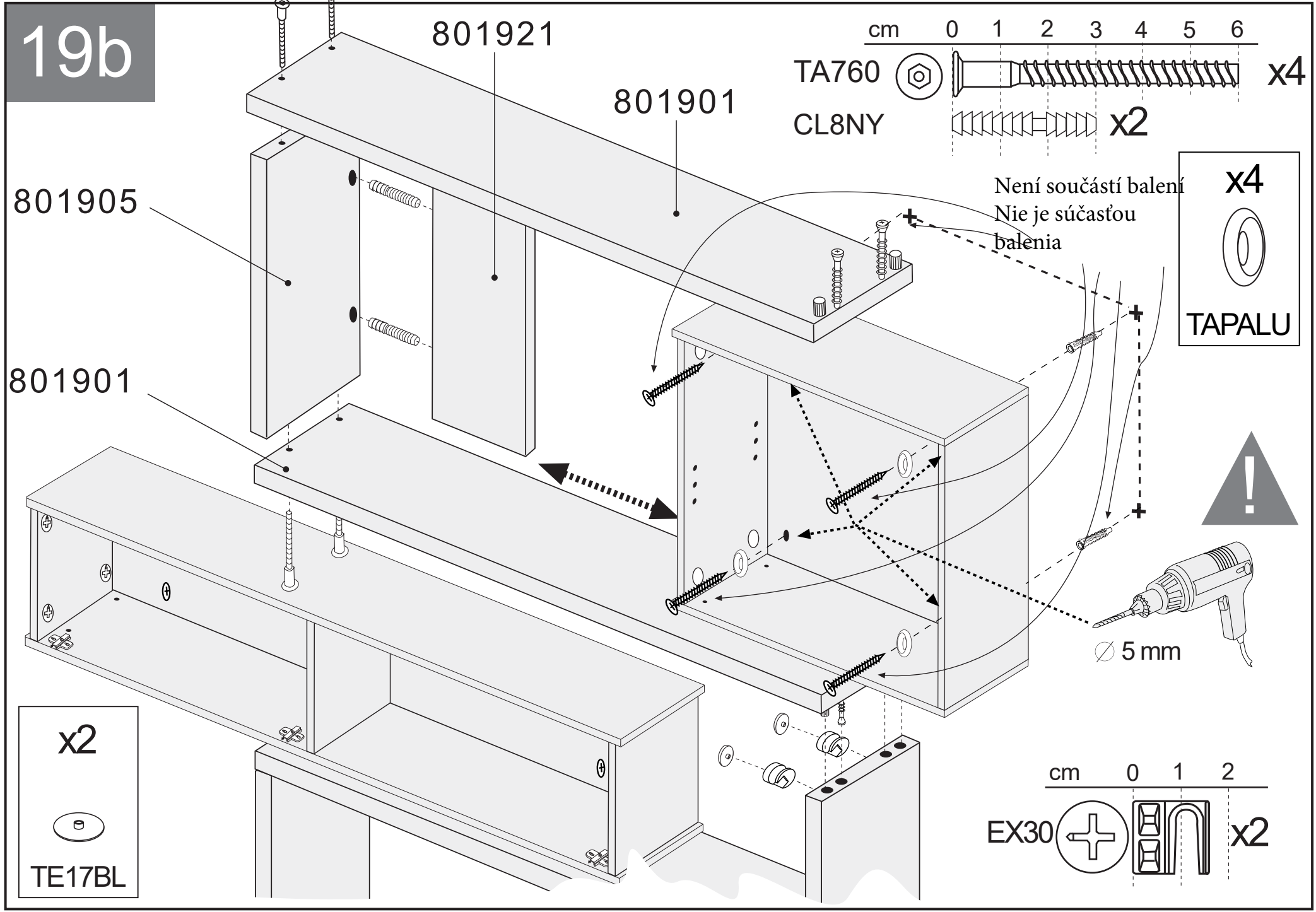
x2

TE17BL

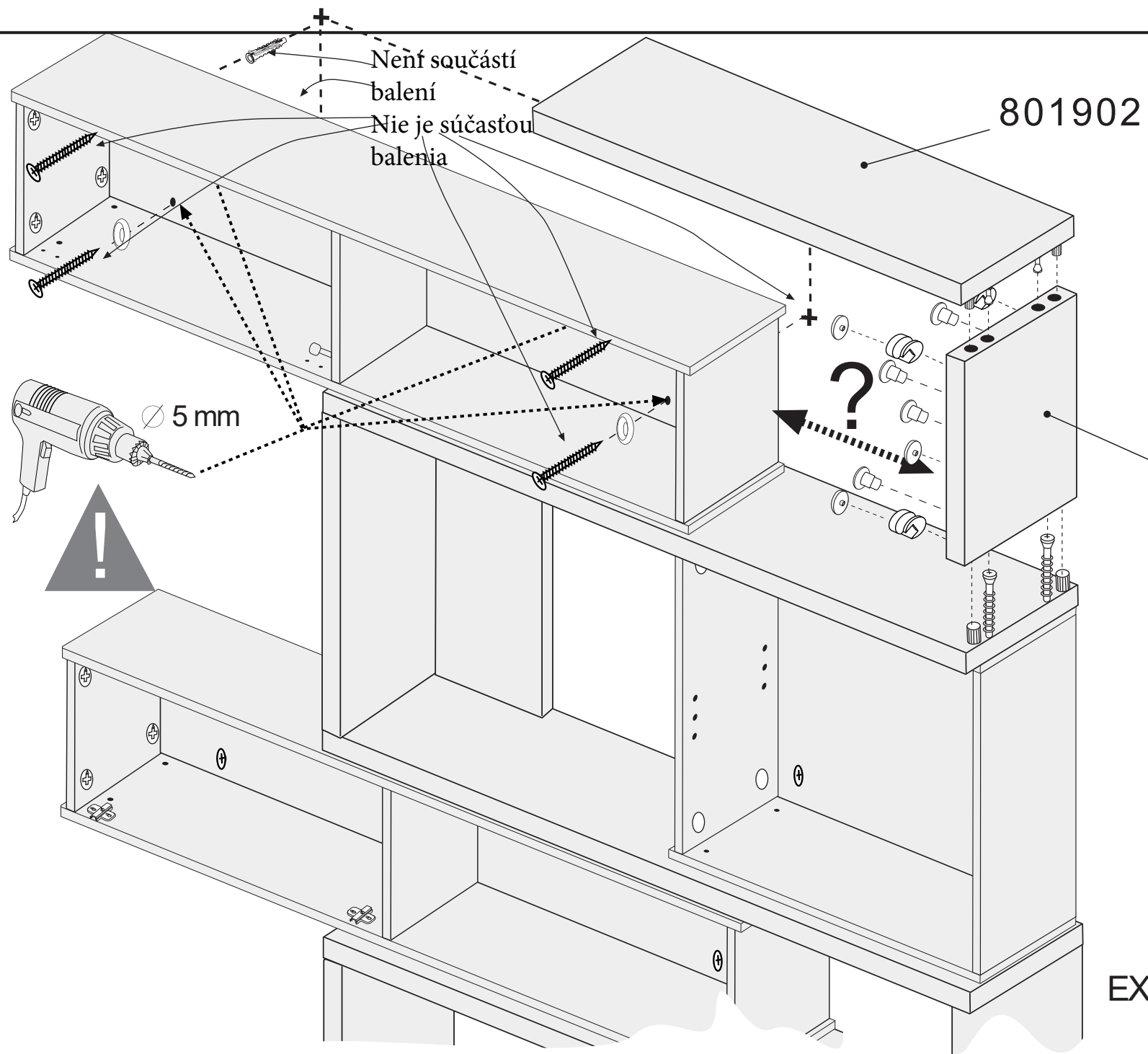

20b



x4

TAPALU

x4

T5BL

x4

TE17BL

cm 0 1 2

EX30 x4

21b

cm 0 1 2 3 4 5
TP3540  x16

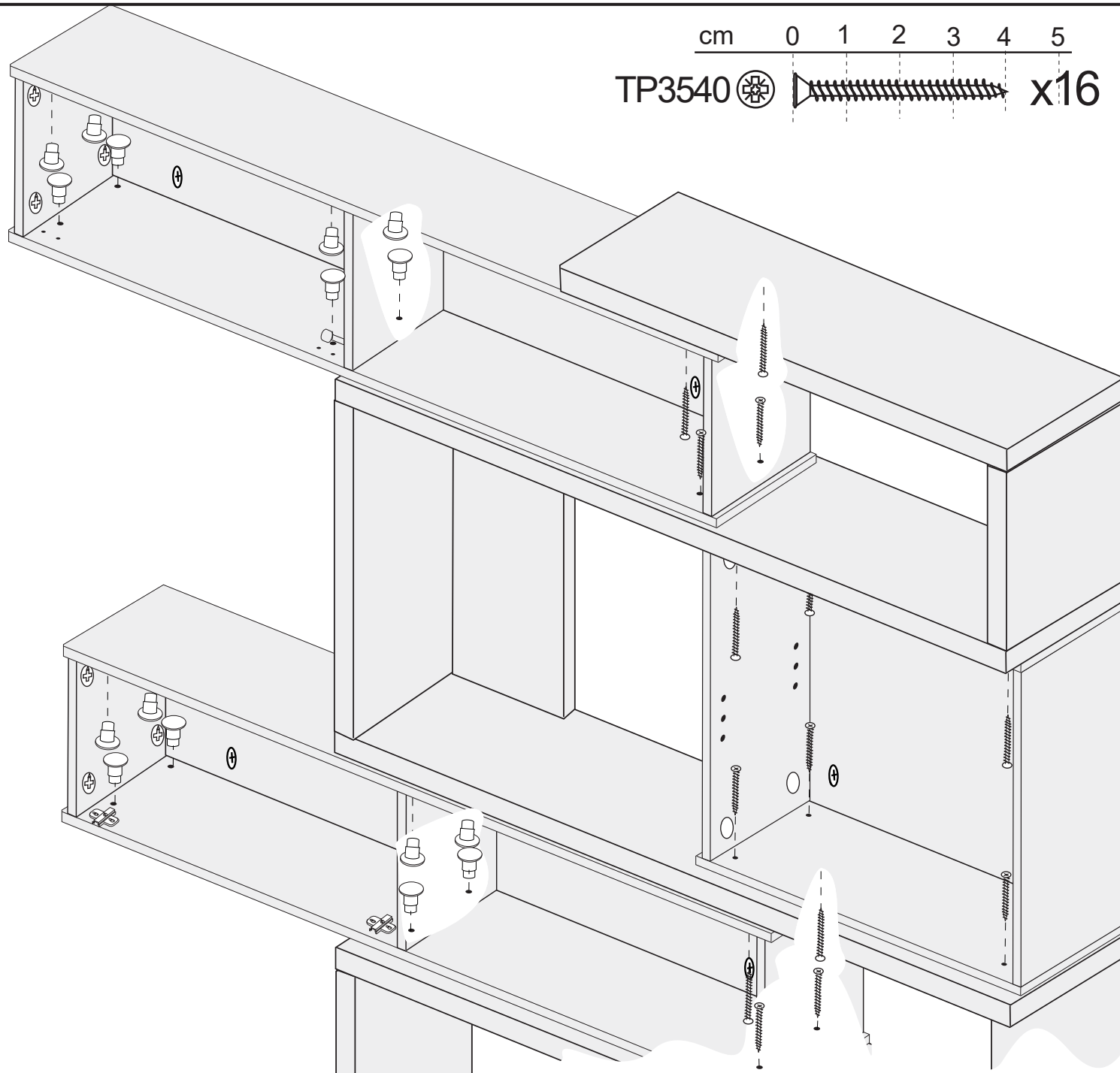

x16



T5BL

22b

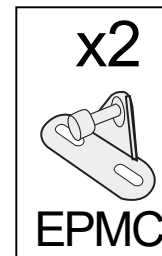
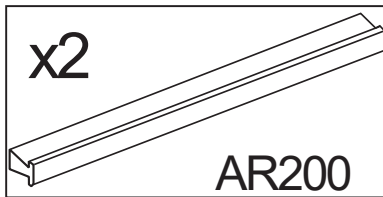

cm 0 1 2

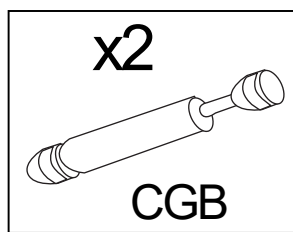
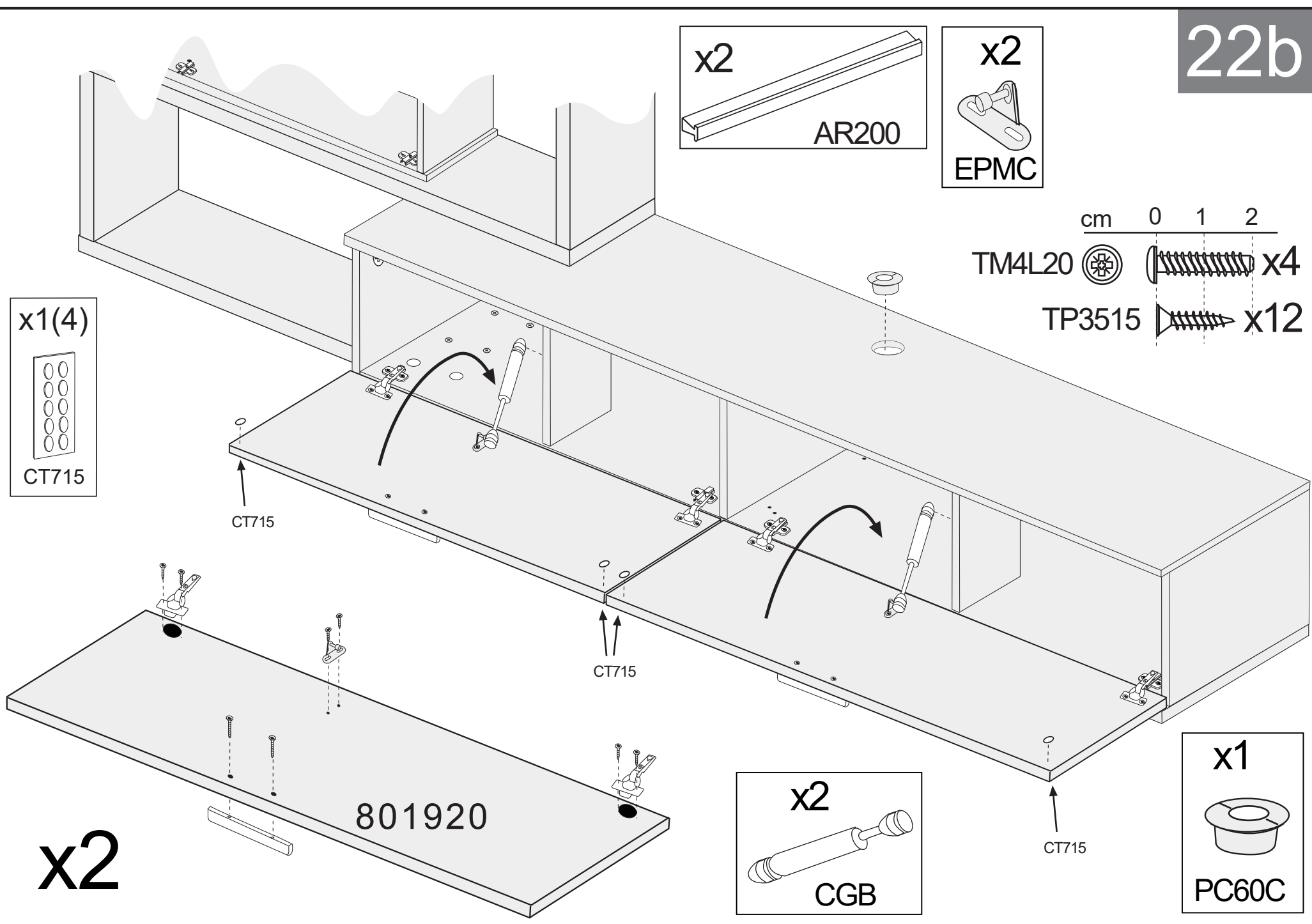
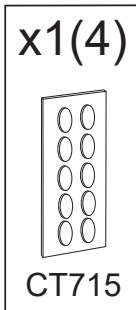

x2

801920

CT715

CT715

CT715

23b

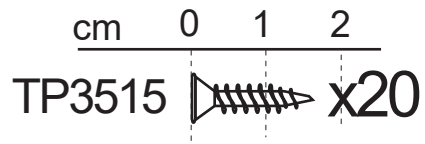
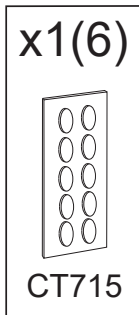
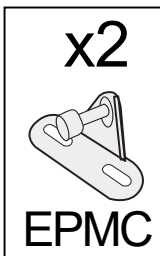
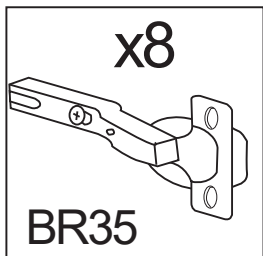
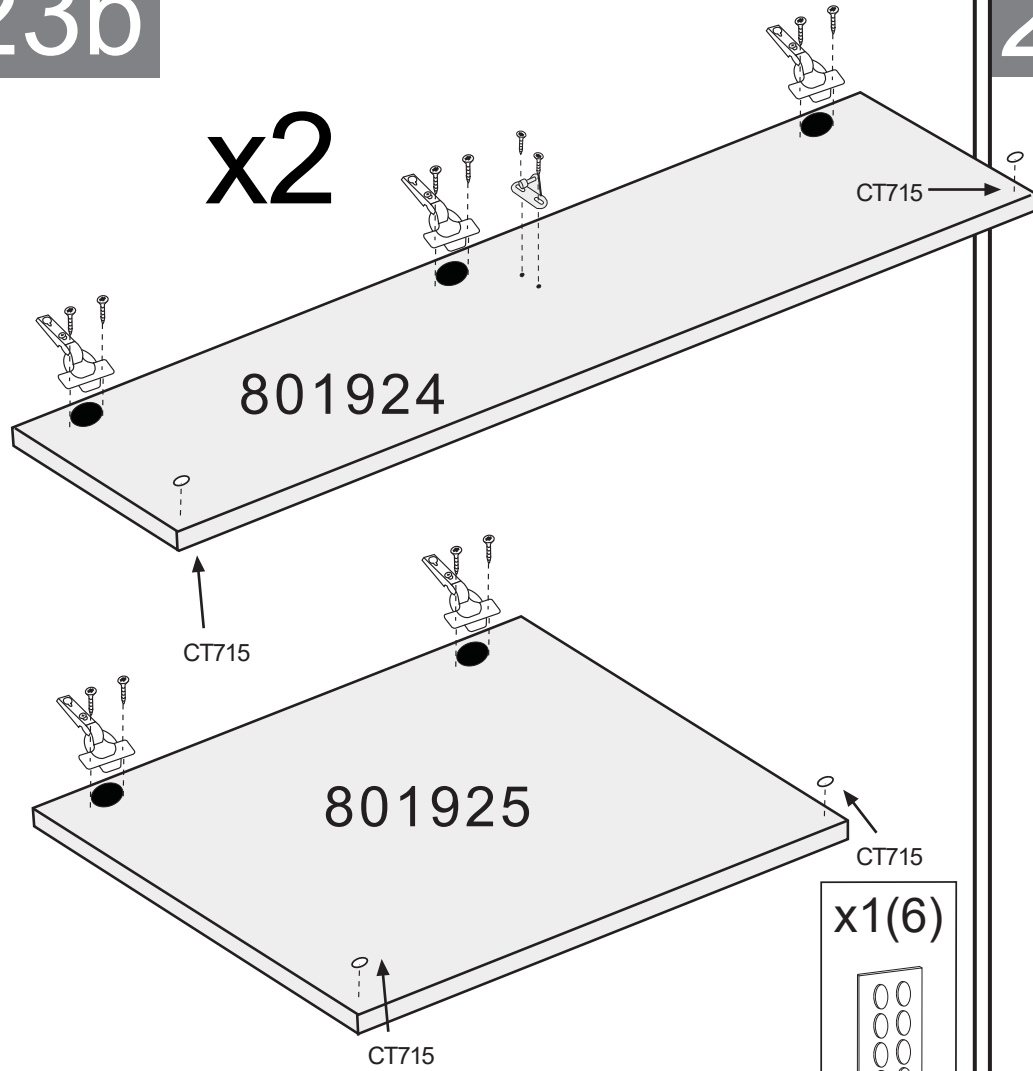

24b

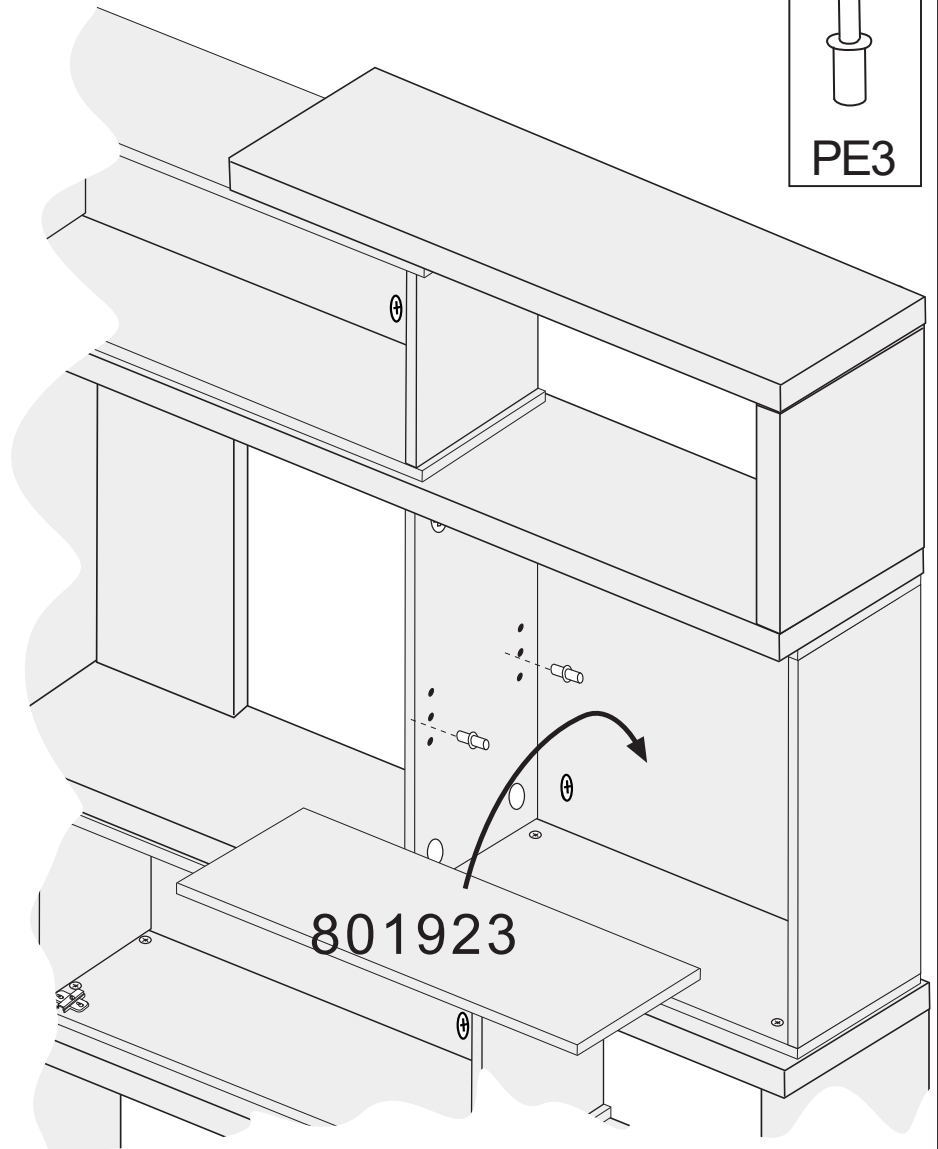

x4

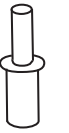

PE3

25b

x1

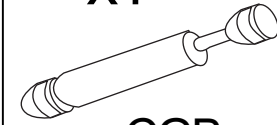

CGB

801924

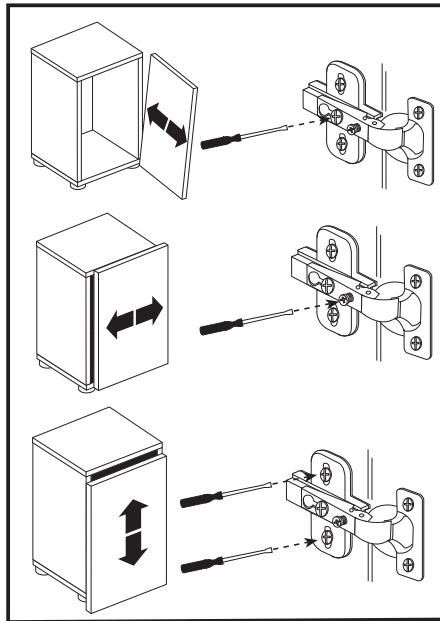
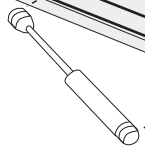

x1

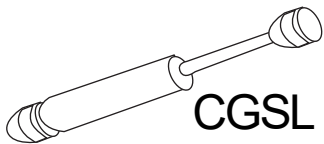

CGSL

801924

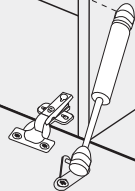

801925

16e

cm 0 1 2 3 4

TP3540   x8

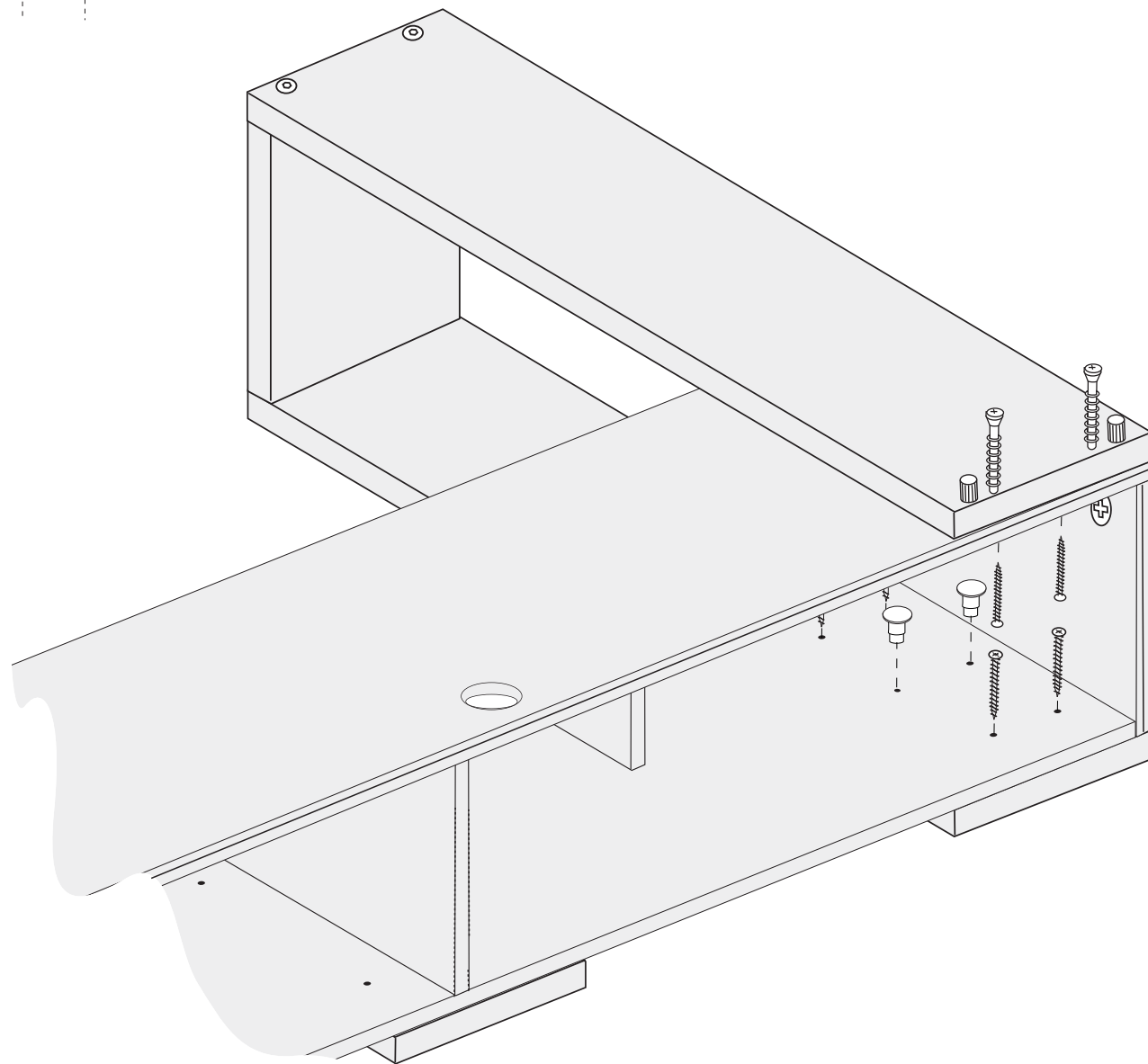

x2



T5BL

17e

x60



P1010

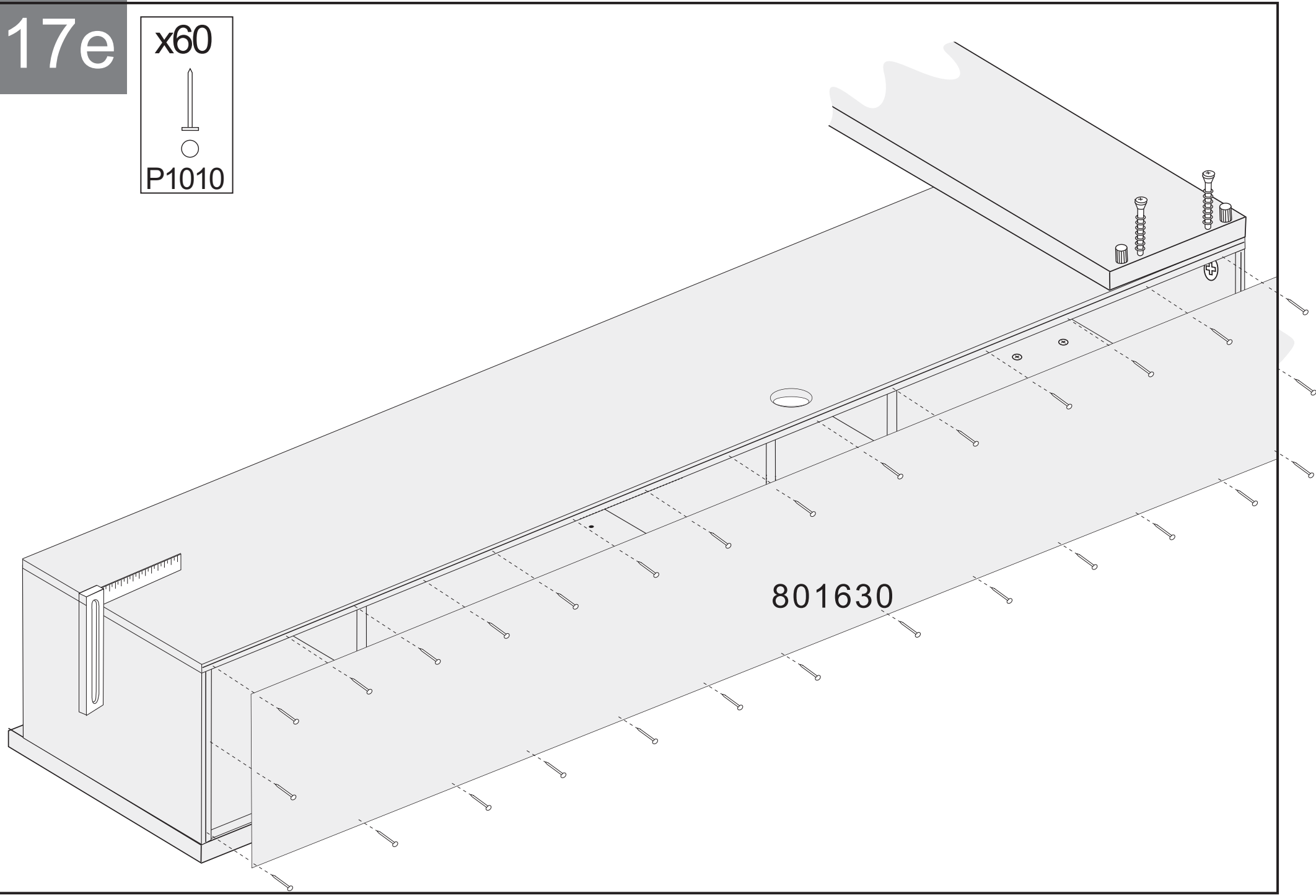

801630



x2



TE17BL

cm 0 1 2

EX30





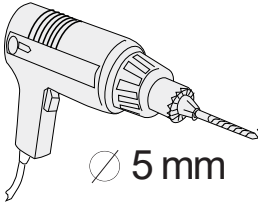

x2

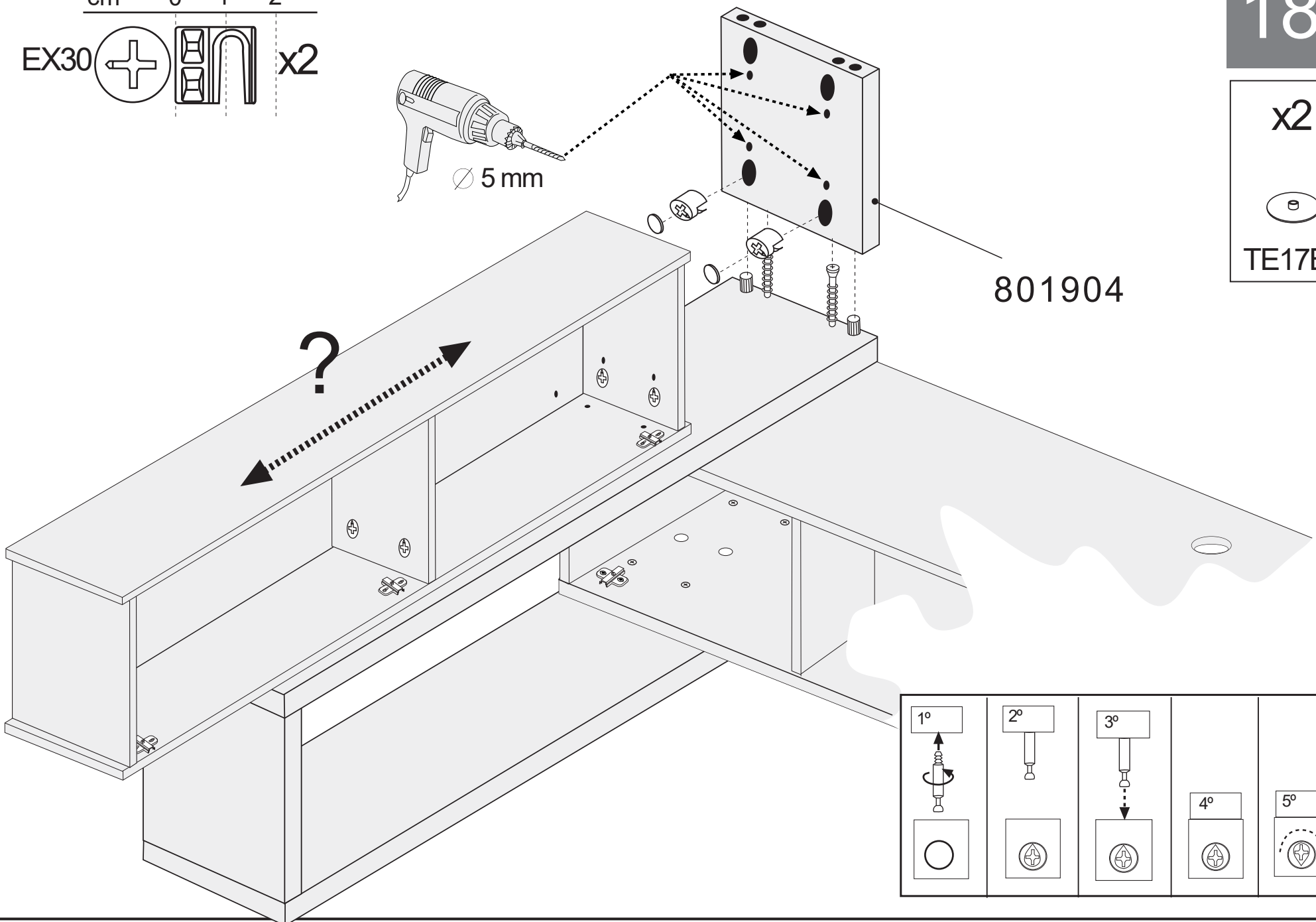

5 mm

801904

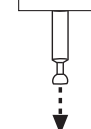

1°	2°	3°	4°	5°
				

19e

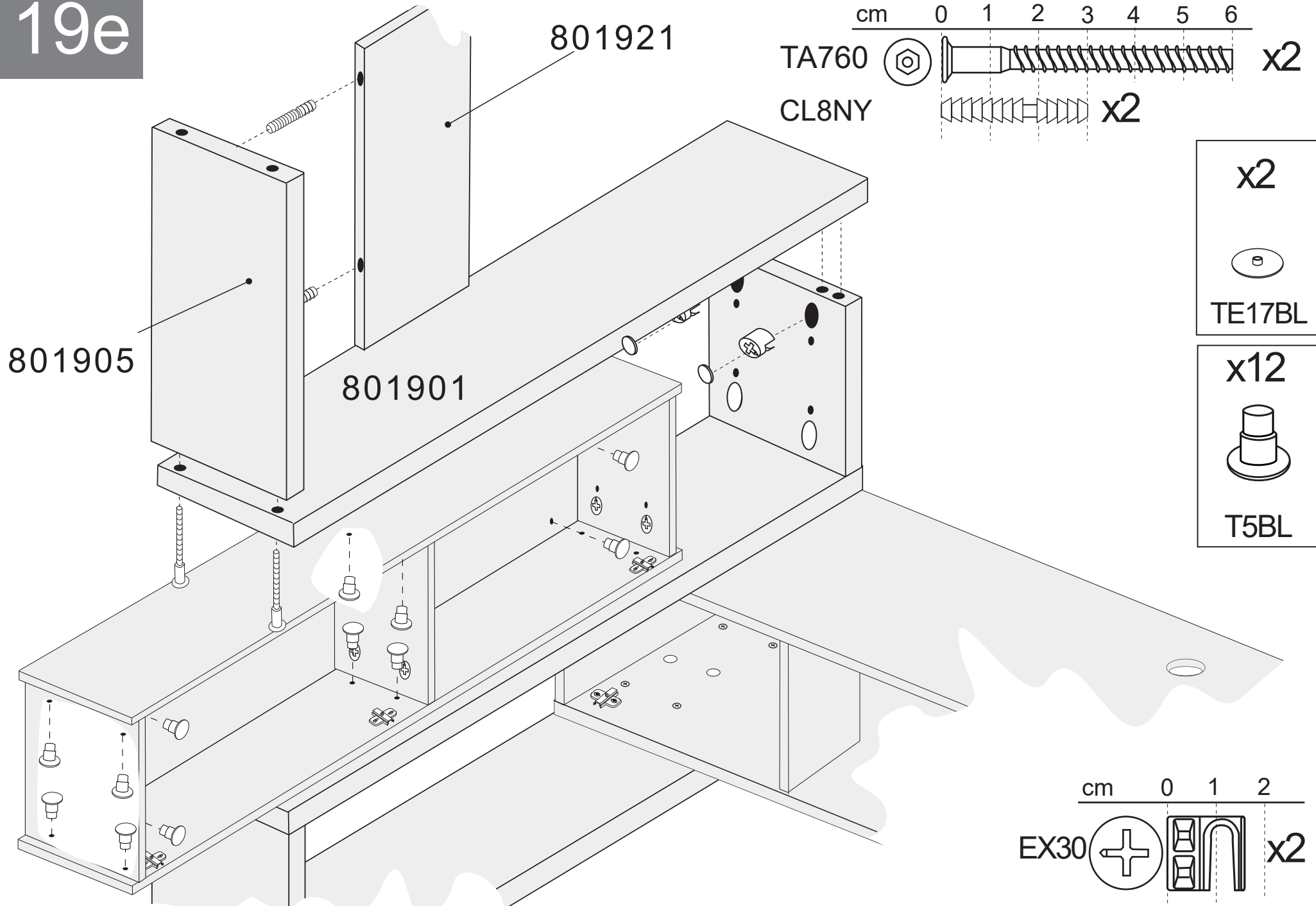

801921

cm 0 1 2 3 4 5 6

TA760

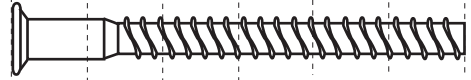

x2

CL8NY

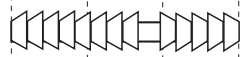

x2

801905

801901

x2



TE17BL

x12



T5BL

cm 0 1 2

EX30

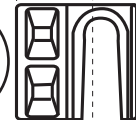

x2

20e

cm 0 1 2 3 4 5 6

TA760  x2

TP3540  x8

801901

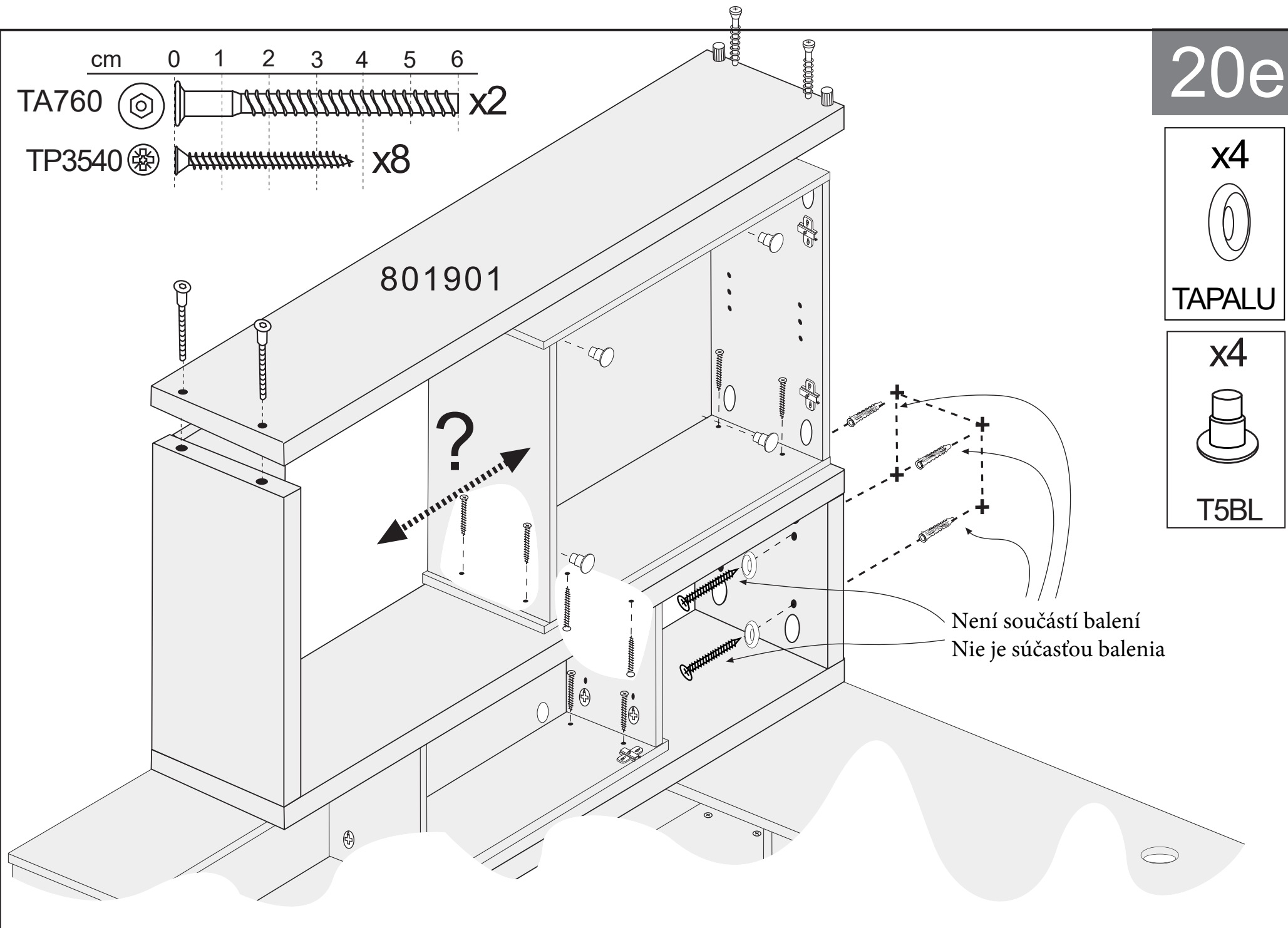

x4

TAPALU

x4

T5BL

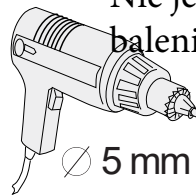
Není součástí balení
Nie je súčasťou balenia

Není součástí balení
Nie je súčasťou
balenia



x2



TE17BL

801904

cm 0 1 2

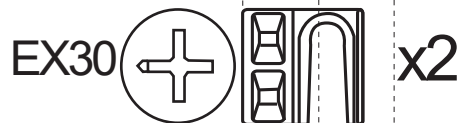

x2

21e

x2



TE17BL

801901

Není součástí
balení
Nie je súčasťou
balenia

cm 0 1 2

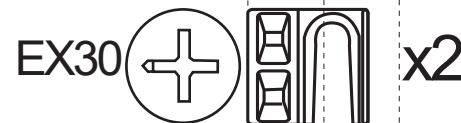

x2

22e

23e

cm 0 1 2 3 4
 TP3540  x8

x12



T5BL

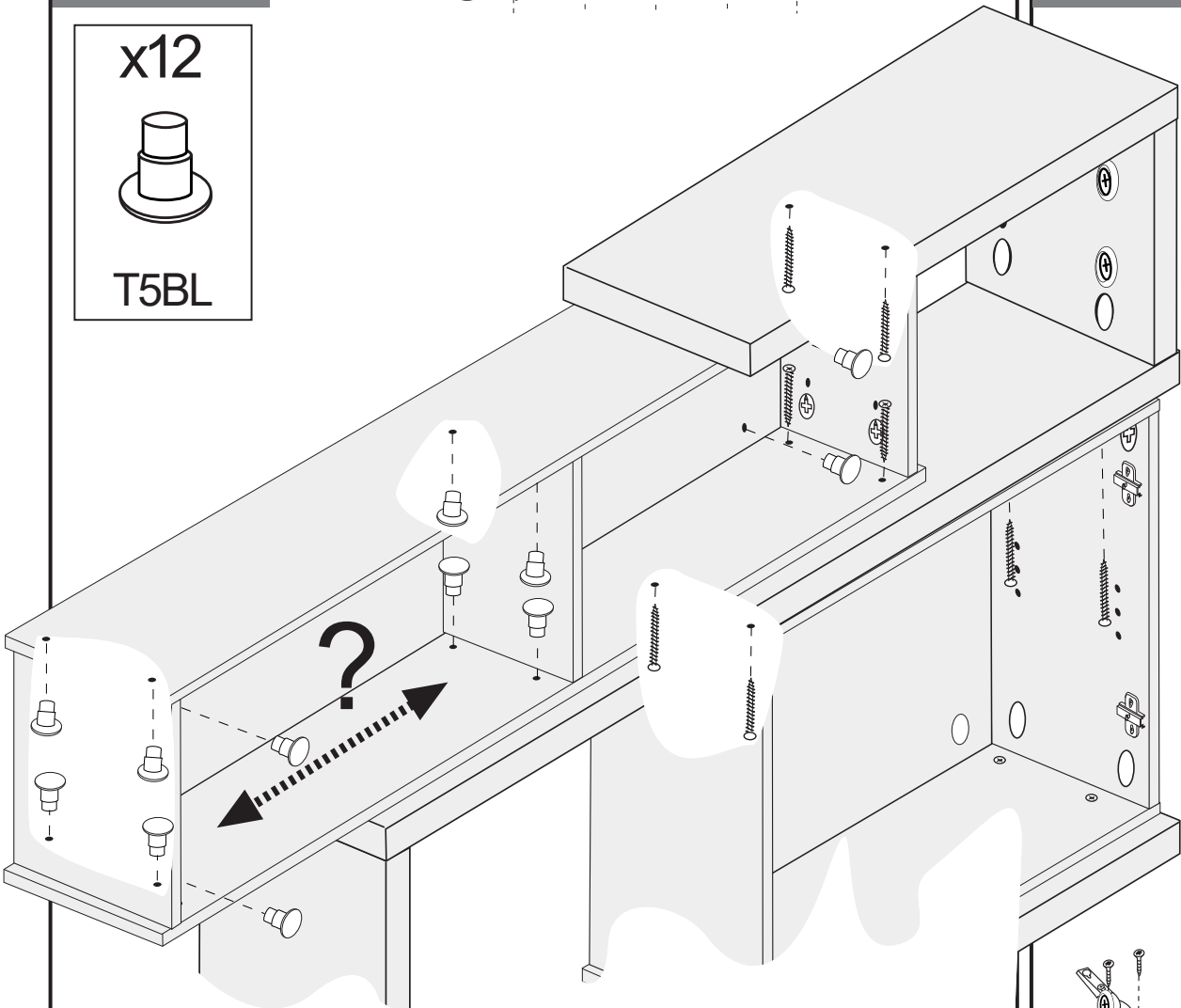

24e

cm 0 1 2
 TP3515  x20

801925

CT715

CT715

x1(6)

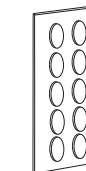

CT715

x8

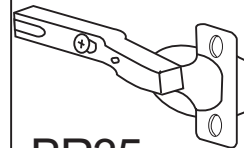

BR35

x2

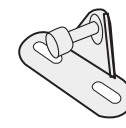

EPMC

CT715

801924

x2

CT715

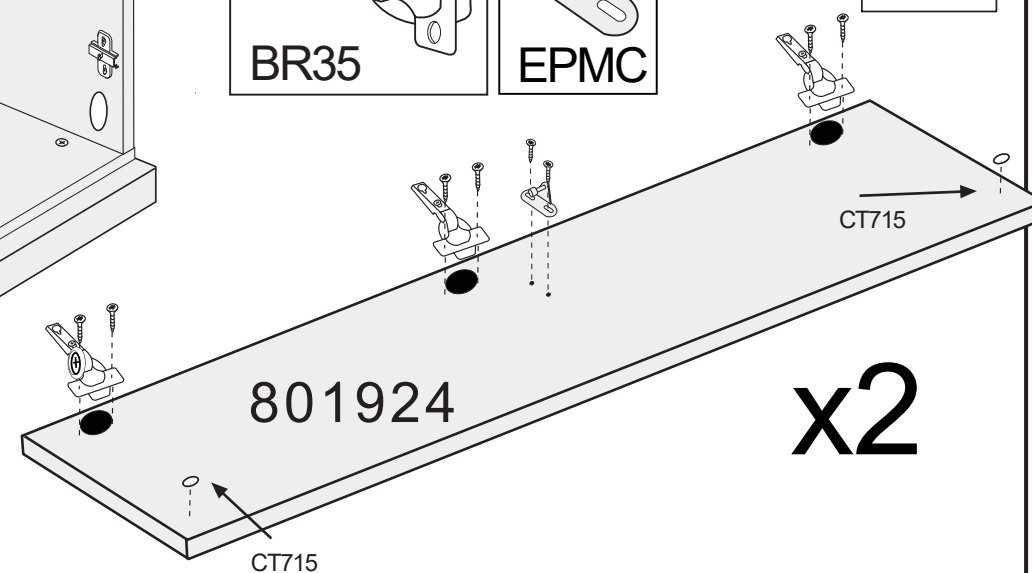

25e

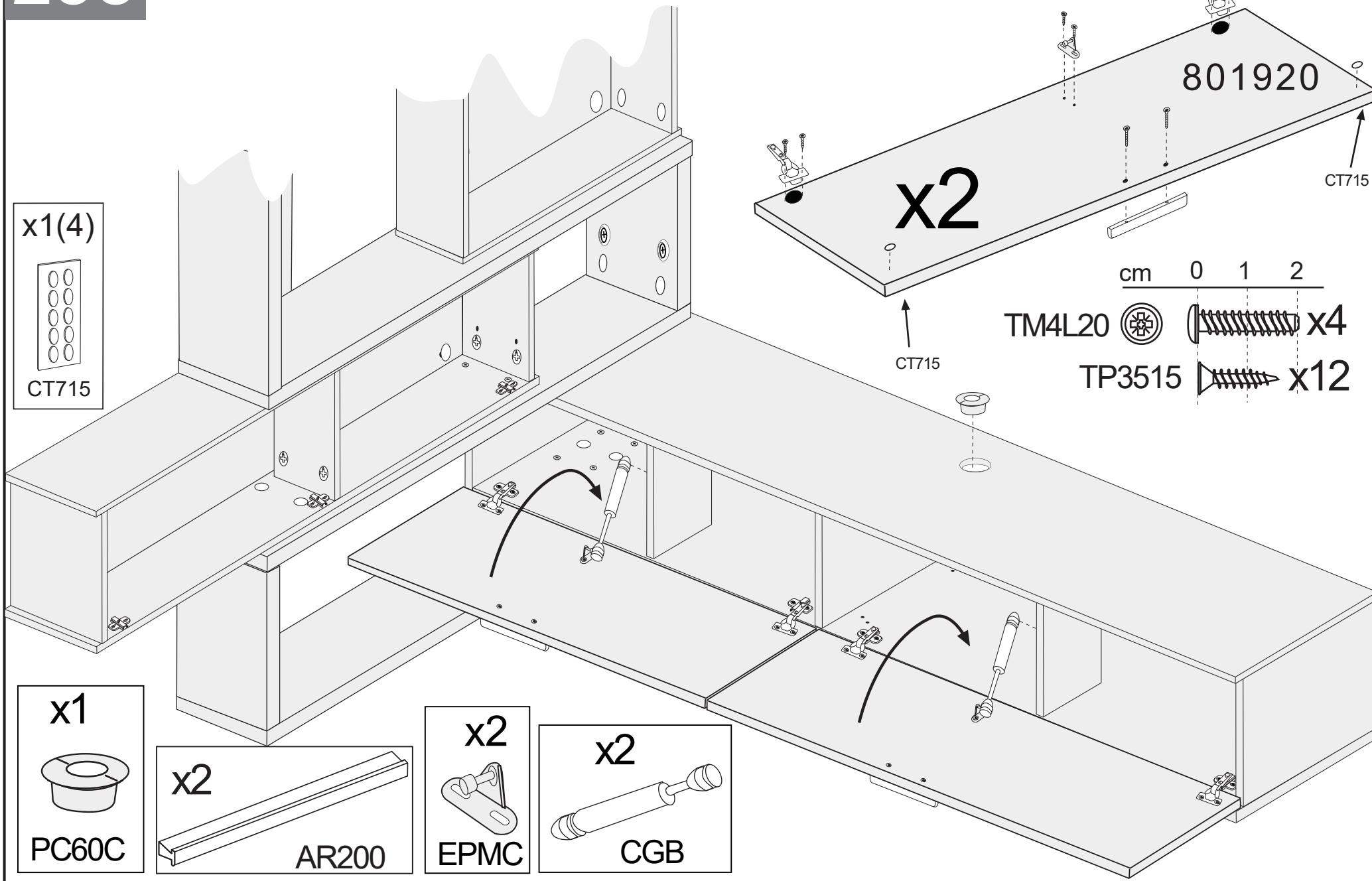

26e

